Blue Jacket

1947

Wallace Davis (SCOOP)

James Ray Almand

Gloria Seeler

Thomas Johnson

Doris Hewlett

Walter Blatner

Leslie Browne

Martha Boone

Peggy Barnett

Charles McKenzie Jr.

Jeanne Kendel

Margaret Sterdeman

Gene Smith

Dick Raines

Joyce Dyson

Joyce Scott

Lapman Wise

Norma Richardson

Jack E. McCleanine Pearson

McHumphrey

Wallace McMillan

Dolores Muirhead

Cleve (Birddog) Helmly

Anna Mae Alderman

Betty Chaplin

Bettie Oliver

Catherine Lankenau

Betty Cooper

H.H. Hyman "alias Runt"

Lois E. Rosenthal

Patsy Cox

Walter Fallin "Rusty"

James Meeks

Glenn Wood

Johnny Poucakis Ruby Jean Rotard

"Buddy" Yoder

Joe

Neil

P.N. Strong III

Helen Lowe

Virginia Findley

Gloria Goodwin

Emory Findley

Jeanne Fitzgerald

Betty Wilson

"Jo" Lumley

Raymond Powell

Mary Shirley

"Tom" Sidgwick

George W. Stevenson

Margarit Anne Stewart

Martha Meadows

Richard Norman

Shirley Jones

Mavis Mae "Sexx"

Lolly Solana

"Jerry Lieg"

Chas. Rockwell

Robert Lieg

Ginny Allen

Manning Lowe

Joanne Collins

Allison Glynn

Rosalind Adams

Gunnar

Lynn Gibson

Sally Sullivan

Pat "Wall

Erin Gibson

Emilie Demosthenes

Evelyn Hartford

Harriet Palefsky

Marjorie Lipsky

Doc Gleason

George Shapiro

Sarah Nichols

Elma Smith

Sandra Norman

Anne Kimberly

Henry Demers

Katherine Hall

Sam Harvey, Jr.

Sue Cunningham Jr.

Kilroy

Phyllis Mason

Ellen de Bercuff

Jimmie Green

Betty Zinn

Elio Olds

David A. Byes

Jimmie Green

Peggy Worrell

Lorraine Clayborn

Don Barbot

H.C. Smith

Sylvia Adler

Joanne Jones

Laurabee Parker

Jeanne Leytton

Flossie Kerves

Joe Detzer

Sam Chance

Chick Shiver

Margaret Ann Hutchens

Mary Conway

Dot Monahan

The Curtain Rises on

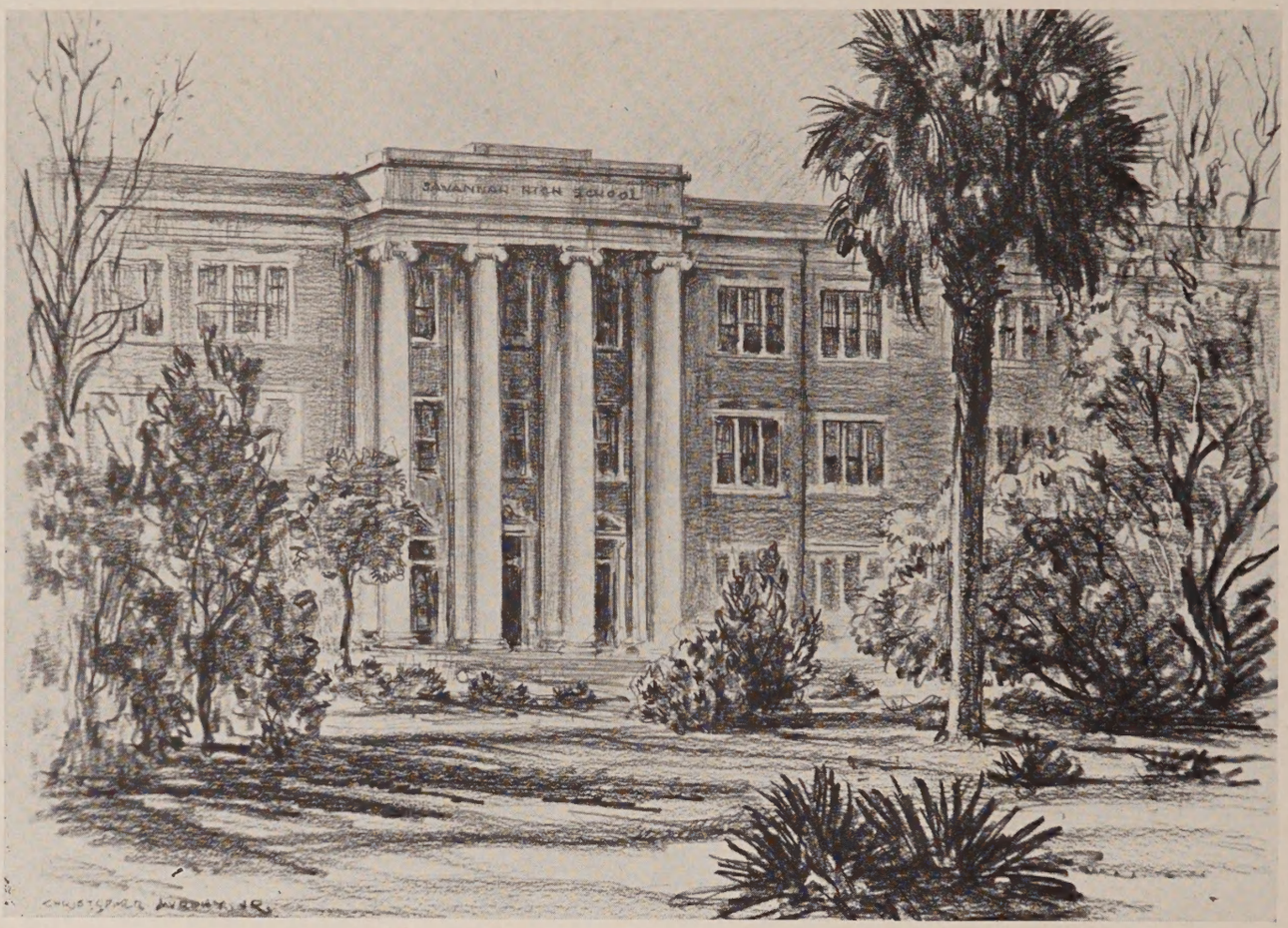

- - - Savannah High

The Bluejacket

nineteen forty-seven

Pat Wall
Editor

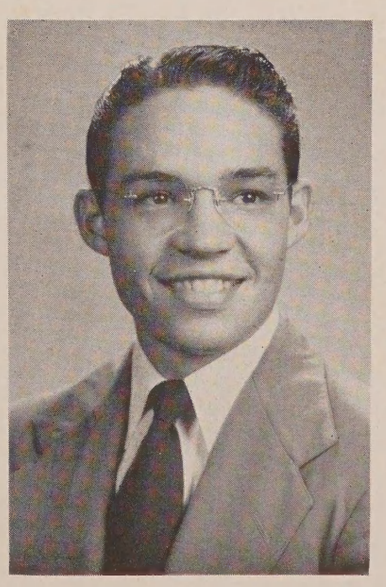

James Almond
Business Manager

This page is respectfully dedicated to the memories of two beloved teachers of Savannah High School, Miss Catharine M. Rourk, who will be especially remembered for her leadership in our school's visual education program, and Mr. Henry G. Swayne, who will be always remembered for his tireless devotion to our school's annuals.

To Mr. John A. Varnedoe, Principal of Savannah High School, who has given generously of his time and effort to advance the welfare of each individual student and to obtain greater recognition and prestige for the school, we gratefully dedicate the 1947 Bluejacket

Administration

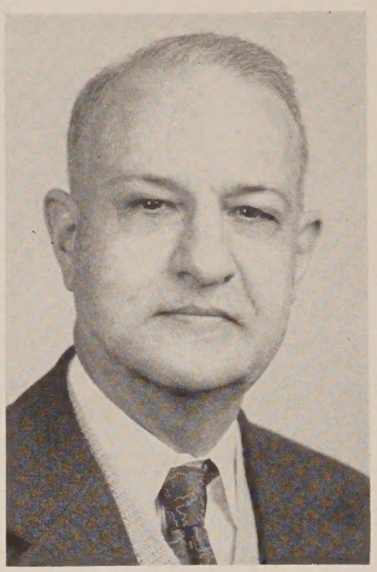

Mr. Gordon Carson
President Board of Education

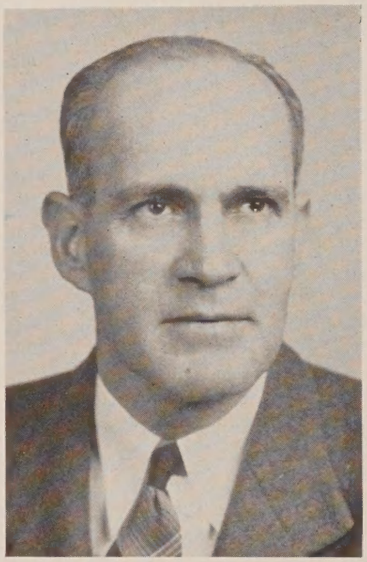

Mr. John A. Varnedoe
Principal

Mr. Alfred T. Vick
Assistant Principal

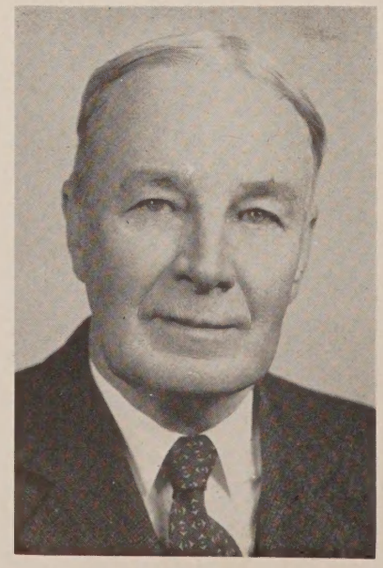

Mr. Ormond B. Strong
Superintendent of Education

FACULTY

MAXIE ALDERMAN
B.S. in Education.
University of Georgia.
George Peabody College for Teachers.
Georgia Teachers College.
English.

HENRY J. APPLEWHITE
Band Leader.

LOWRY AXLEY
A.B. and Ed.M.
University of North Carolina and Harvard.
English.

W. T. BEALL
A.B.; M.S.
Mercer University.
Chemistry.

REBA BRIDGER
A.B.
University of Georgia.
Mathematics.

MAY WOOD CAIN (MRS. JAMES R.)
A.B. Education.
Mercer University.
Mathematics.

ANNA KING CLARKE
A.B. Education.
University of Georgia.
Andrew College.
Mathematics, English.

DOROTHY CLARKE (MRS. WILLIAM)
A.B. History.
Georgia State Women's College.
English, History.

PAULINE COHEN
A.B.
Winthrop College.
Secretary.

C. J. DEMARS
Normal Industrial Arts.
Rochester Polytechnic Inst.
Industrial Arts.

VERA L. DODGE
Ph.D.
Denison University, Granville, Ohio.
Spanish.

EVA LOUISE DOTSON
B.S.; M.Ed.
Georgia State College for Women.
Duke University.
Social Studies.

ADELAIDE GALE DUNLAP
B.S. Home Economics.
Stout Institute, Menominie, Wisconsin.
Dietitian Y.W.C.A.
Savannah, Ga.
Dietitian Camp Reese.
St. Simons Island (9 Summers).

FRANCES THAXTON DYER (MRS. JOHN)
B.S. Georgia State College for Women.
M.A. Teacher's College, Columbia University.
Health and Science.

MARY ANNE EDWARDS
R.N.
Georgia Baptist Nursing School.
Home Nursing, Boy's Health.

RUTH H. ELLIS (MRS. MILTON EARL)
B.S.
George Peabody College for Teachers.
Biology, General Science.

WALTON A. EXLEY
A.B. English.
Armstrong Junior College.
University of Georgia.
Mathematics.

MARIE M. FRANKLIN
A.B.; A.B. in Library Science.
Georgia State College for Women.
Emory University.
Librarian.

ELLIE FREEDMAN
Bachelor of Literary Interpretation.
B.S.
Emerson College of Oratory.
Columbia University.
History, Dramatics.

MARGARET W. FURSE
B.S.
Columbia University.
Harvard University.
University of Georgia.
Mercer University.
English.

IRA J. GAINES
A.B., M.A.
Georgetown College.
University of Chicago.
Latin.

MARGARET H. GLENN (MRS. A. J.)
A.B. English, Latin.
University of Kentucky.
Science and Latin.

JUANITA E. GRAHAM
A.B. Bessie Tift.
Graduate work at:
Cornell University;
Columbia University;
Boston University.
Forty-six months' service in Women's Army Corps, Army of the United States, as Captain.
English.

HERMAN W. HESSE, JR.
A.B. Roanoke College.
Biology, Physics, General Science.

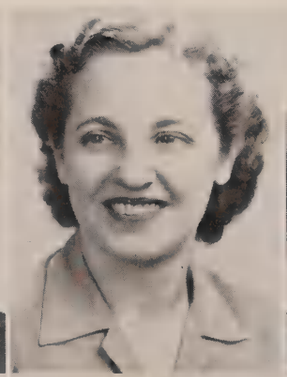

Bertha C. Hodge
A.B.
College of Wooster, Ohio.
English.

D. B. Hodge
A.B. in History.
B.S. in Commerce.
University of Georgia.
Southern Methodist University.
History, Economics.

D. J. Hook
A.B. and M.A.
Newberry College.
Columbia University
Mathematics.

Virginia La Frace Hudson
B.S. in Education.
Georgia State College for Women.
English, Latin, History.

Gertrude W. Javetz (Mrs. Emanuel)
A.B.
University of Georgia.
Mathematics.

Mary S. Jeter (Mrs. John)
A.B. English, Spanish.
Wesleyan College.
English.

John R. Langford
A.B., M.A.
Transylvania College.
University of Kentucky.
History.

Araminta Whitehurst Little (Mrs. Yates M.)
B.S.H.E.
University of Georgia.
Home Economics.

J. Benard McArthur
B.S. in Education.
Georgia Teacher's College.
Mathematics, Sciences.

James W. McCreery
B.S. in Education.
University of Missouri.
University of Wisconsin.
Industrial Arts.

Floyd M. Meeks
B.S. Industrial Arts.
Georgia Teacher's College.
Mathematics, Industrial Arts.

Angelina R. Milano
B.S. in Education.
College of the City of New York.
Georgia Teacher's College.
French and Latin.

Cora D. Middleton (Mrs. Edwin C.)
B.A. Vanderbilt.
M.A. Columbia.
Biology.

Margaret A. Murphy
B.F.A.
Pratt Institute.
University of Georgia.
Art.

F. Hemans Oliver, Jr.
B.S. in Education.
Georgia Teacher's College.
History, Mathematics.

Mildred Parnelle
A.B., M.Ed.
Randolph Macon Women's College.
Duke University.
University of North Carolina.
Emory University.
English, Speech, Social Studies.

Claudia Paschal
A.B.
Queens College.
Secretary.

Claude H. Phillips
A.B.
Howard College.
University of Georgia.
Mathematics.

Eleanor M. Powers
A.B. English.
Armstrong Junior College.
Georgia State College for Women.
English, History.

Betty Schauppe
B.A. Spanish, Music.
Brenau College.
Spanish, History.

I. M. Shiver, Jr.
B.S. Commerce.
University of Georgia.
Director of Athletics, History.

Marjorie B. Sutcliffe (Mrs. Henry)
New Haven Normal School of Gymnastics.
Health, Physical Education.

Alex Truitt
A.B. History, Economics.
Vanderbilt University.
Mathematics, Health.

Hazel B. Tuthill
A.B. and M.A.
Newcomb College.
Tulane University.
University of South Carolina.
Social Studies.

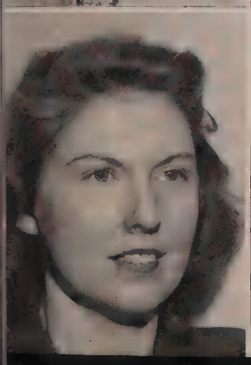

BETTY ULMER
Infirmary Nurse.

ASHTON G. VARNEDOE
B.S.A.
University of Georgia.
Science.

JULIA M. WADE (MRS. GARLAND A.)
A.B.
Wesleyan College.
Mathematics, History.

ELIZABETH C. WALDROP (MRS. CHARLES)
B.S. Home Economics.
University of Georgia.
Home Economics, Biology.

VIRGINIA WARE
B.S. Home Economics.
University of Georgia.
Home Economics.

The following members of the Faculty did not have their pictures made:

LILA CABINESS

SOL GONCHAR
Georgia Tech.
Mechanical Drawing.

LOLA M. STEVENS

SUMNER WINN THORPE
A.B. Humanities.
University of Chicago.
Speech, Voice, Dramatics.

AMELIA WALKER
A.B.
University of Georgia.
English, Mathematics.

Our Alma Mater, S. H. S.
You stand beneath a Southern Sky
O, how our hearts are filled with pride
When'er your banner waves on high.
Loyal to thee, our guiding light,
We'll ever praise the Blue and White.

When from your classrooms we have gone
Our places in the world to find;
In mem'ry we will come again
And gather round old High School's shrine.
Loyal to thee, our guiding light,
We'll ever praise the Blue and White.

—Wilbur Little.

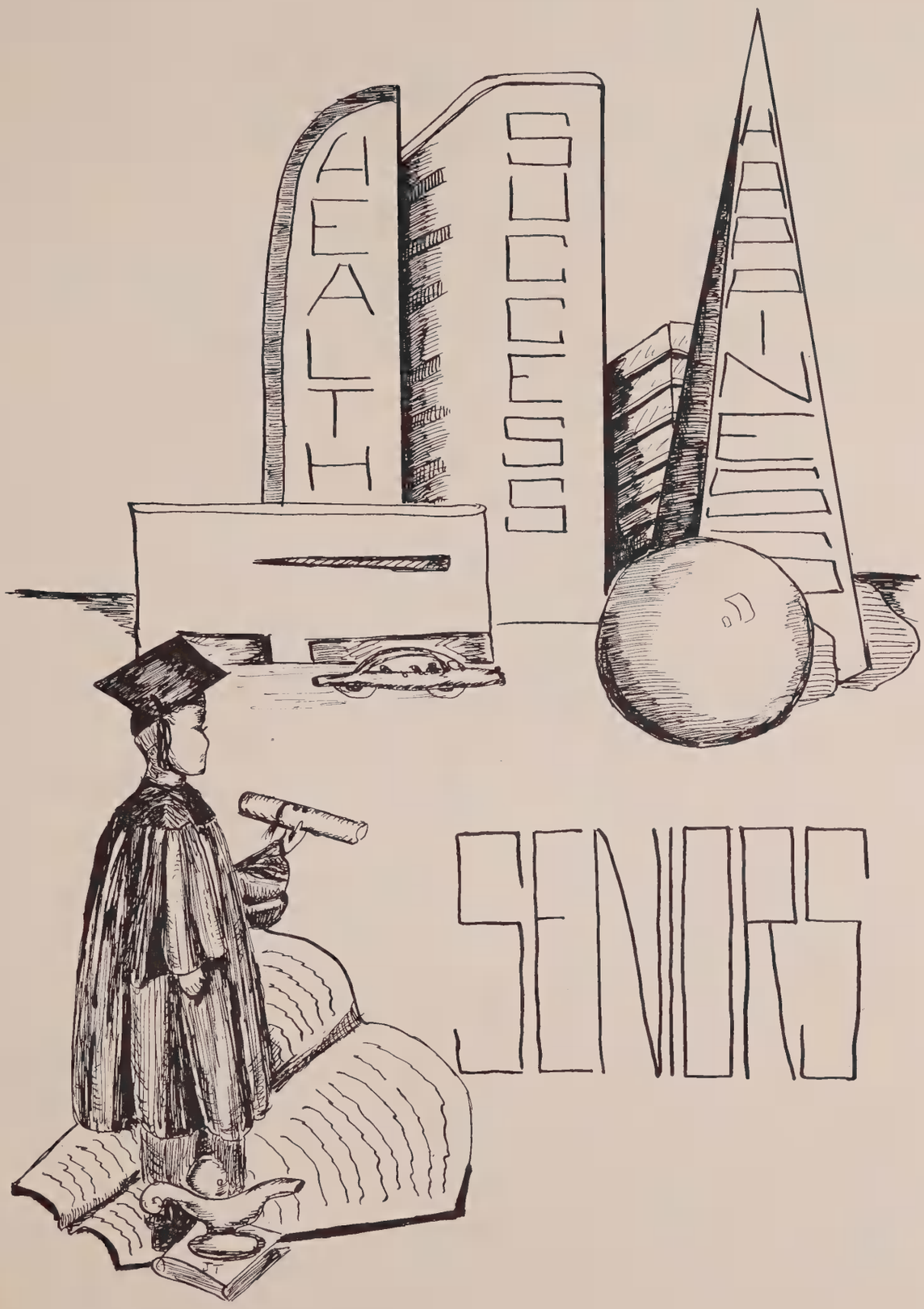
HEALTH
SUCCESS
HONESTY
SENIORS

January Class Officers

Thomas Lipscomb
President

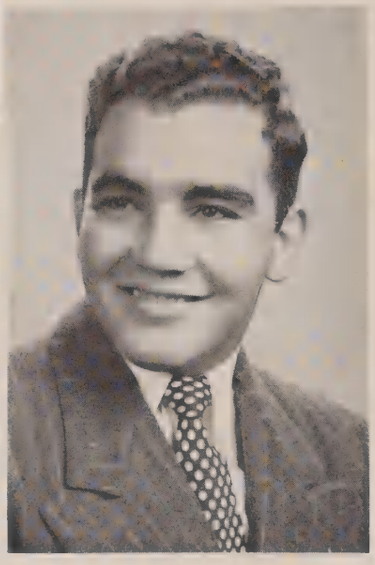

James Baker
Vice-President

Nora Blackwelder
Secretary

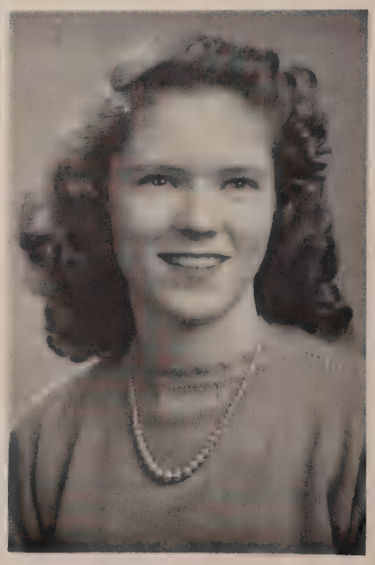

Marion Bridges
Treasurer

January Graduates

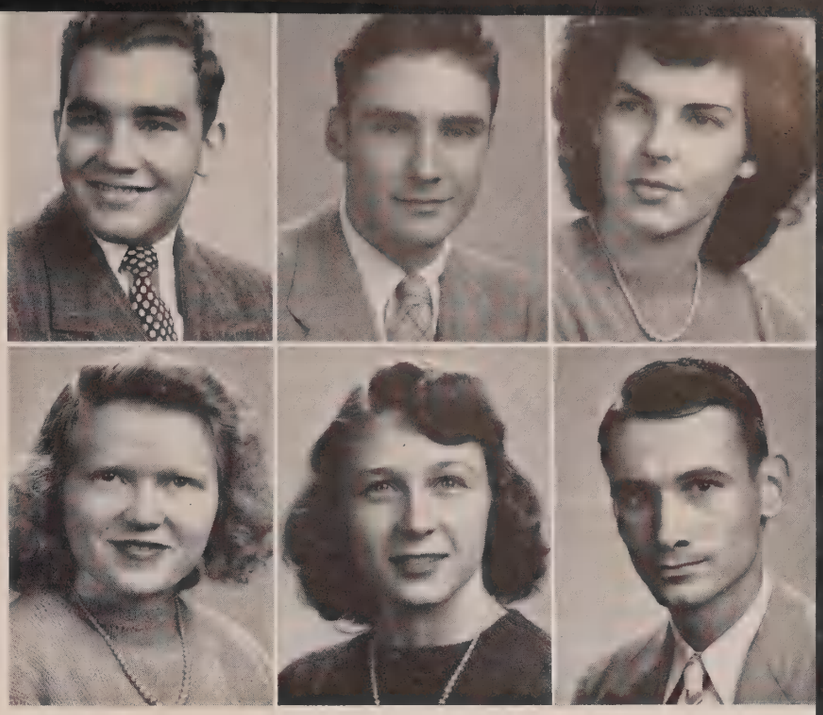

BAKER, JAMES THOMAS
General Course
Activities: Jan. '47 Vice President; Football '44, '45, '46, Captain '46; All-GIAA; J. A. C.; Tau Delta Tau (Sect.); "S" Club; N. O. B. D.; Purple Termites; Turtle Club.

BAREFIELD, JAMES RICHARD
General Course.
Activities: Jan. '47 Class; Football '45, '46; Basketball '46; J. A. C.; Tau Delta Tau.

BATES, ALICE FRANCES
Classical Course
Activities: Jan. '47 Class.

BLACKBURN, FRANKIE LOUISE
General Course.
Activities: Jan. '47 Club.

BLACKWELDER, NORA STELLA
Classical Course
Activities: Sect. Jan. '47 Class; Dramatic Club; Voice Club; Speech Club.

BOLTON, MILES WARREN
General Course.
Activities: Jan. '47 Class; Veteran's Club.

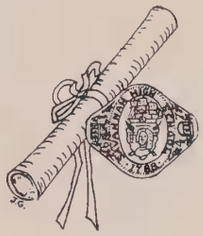

BOOTY, RITA ALINE
General Course.
Activities: Jan. '47 Club.

BRADFORD, MADELINE NIOLON
General Course.
Activities: Jan. '47 Club; Harvest Dance Sponsor '45, '46.

BRECKENRIDGE, DOROTHY ANN
Classical Course

BRIDGES, MARION ETHYL
Scientific Course
Activities: Treasurer Jan. '47 Class; Basketball '44, '45, '46; Harvest Dance Sponsor '45; Spring Swing Sponsor '46.

BROADWATER, ROSALYN JEAN
General Course.
Activities: Jan. '47 Club; Spring Swing Sponsor '46.

BURGESS, NORMA JEAN
General Course.
Activities: Jan. '47 Club.

January Graduates

CALLAHAN, MIRIAM GRACE
General Course
Activities: Voice Club.

CAPETANAKIS, PANE CHARLES
General Course

CARPENTER, BILLIE DORIS
General Course
Activities: Jan. '47 Class; Feature Editor Blue and White; Chairman Harvest Dance; Sect. Student Government; Assembly Committee.

CHIOTELLIS, GEORGE TERRY
General Course
Activities: Jan. '47 Class; Bowling Team; Harvest Dance Committee.

CLAYTON, HENRY ANN
General Course
Activities: Jan. '47 Club; Voice Club '46; Basketball '45, '46; Rainbow Girls; Senior Assembly Committee.

CONLEY, RICHARD LAWRENCE
General Course

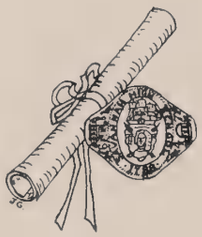

COOK, JERRY DEANE
General Course
Activities: Jan. '47 Club.

COREY, JOAN ANNE
General Course
Activities: Jan. '47 Club; Red Cross.

COWART, EDWIN EARL, JR.
General Course
Activities: Swimming Team '45, '46; Alpha Delta Chi; J. A. C.; Football '45.

DAVIS, DARROW JURELL
General Course

DEAS, JOHN WHITAKER, JR.
General Course
Activities: Jan. '47 Class; R. O. T. C. (Lt.); D. E. Club.

DONNELLY, GEORGE CHARLES, JR.
General Course

January Graduates

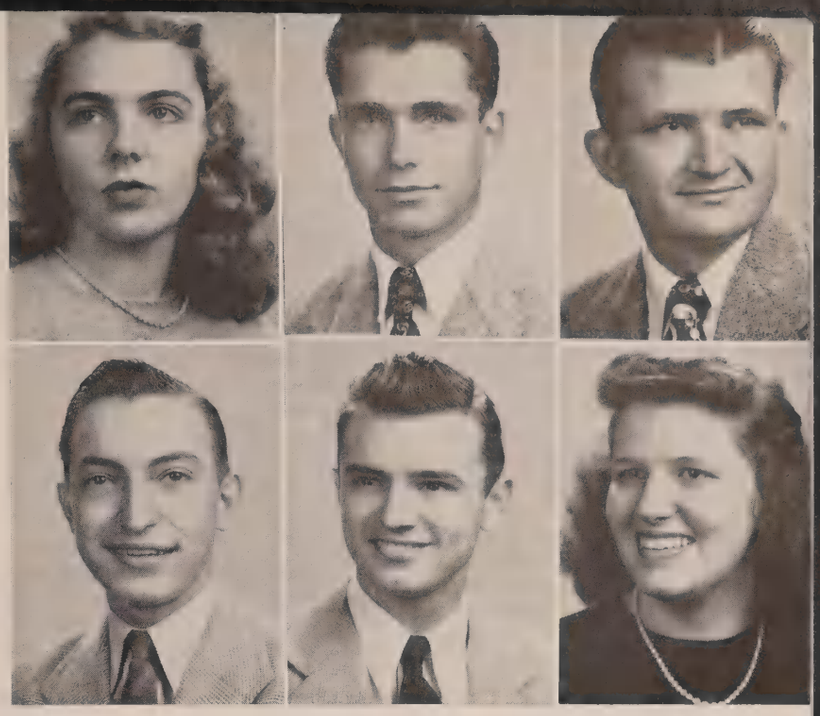

DOWELL, HELEN EDITH
Scientific Course
Activities: Jan. '47 Class

EAST, CHARLES PRESTON
Technical Course
Activities: Glee Club; Boys' Chorus.

ELLIS, JAMES
General Course
Activities: Jan. '47 Class; Veterans' Club.

EVERETT, JACK HANSON
General Course

FOREHAND, ALTON OSBORNE, JR.
Scientific Course
Activities: Jan. '47 Class.

FRAZIER, FRANCES CAROLYN
General Course
Activities: Jan. '47 Class.

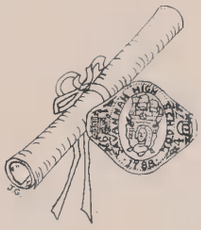

GAINES, ELIZABETH
General Course
Activities: Entre Nous; Blue and White Staff; Spring Swing Sponsor '44, '45, '46; Harvest Dance Sponsor '46; Jan. '47 Club; Assembly Committee; Harvest Dance Committee.

GNANN, MARY ELIZABETH
General Course
Activities: Jan. '47 Club.

GRAHAM, JOAN MAREE
Classical Course
Activities: Jan. '47 Class.

GRAY, ROBERT EDWARD
General Course

HALL, DANIEL LESTER, JR.
Classical Course
Activities: Jan. '47 Class; R. O. T. C. Captain; De Molay; Golf Team '45, '46; Rifle Team '45.

HATTRICH, SHIRLEY JANE
General Course
Activities: Jan. '47 Class.

January Graduates

HOLLIDAY, ELSIE LUCILLE
General Course
Activities: Jan. '47 Club.

HORTON, CLAUDE MELLNOT, JR.
General Course
Activities: Jan. '47 Class; Dramatic Club; Harvest Dance Committee; Student Government.

INGRAM, JOHN SHEPPARD
General Course

JOHNSON, BETTY JEAN
General Course
Activities: Jan. '47 Class; Rainbow Girls.

JOHNSON, MARY AGNES
General Course
Activities: Jan. '47 Club.

KEETER, JOSEPHINE ACTON
Classical Course
Activities: Jan. '47 Class; Dramatic Club '46, '47; Pres. Toddle Inn '46, '47; Voice Class '45; Boots and Saddle '44, '45; Quis Qui '45, '46, '47; Harvest Dance Sponsor '45, '46; Asst. Chairman Assembly Committee; Spring Swing Sponsor '44.

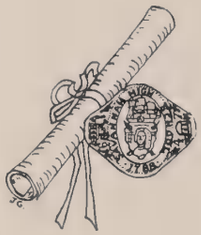

KELLER, EUGENE LAWRENCE
Technical Course
Activities: Jan. '47 Class; Football '44, '45, '46; J. A. C.; Tau Delta Tau; "S" Club; Basketball '44, '45; Turtle Club.

LANIER, FRED LESTER
General Course
Activities: Jan. '47 Class; Veterans' Club.

LIPSCOMB, KATHERINE CARLISLE
General Course
Activities: Jan. '47 Class; Project Committee; Voice Club; Dramatic Club; Bluejacket Staff.

LIPSCOMB, THOMAS PAGE
General Course
Activities: President Jan. '47 Class; President Vet's Club; R. O. T. C., Lt.; Rifle Team '42, '43; De Molay; N. O. B. D.

LOWE, ROBERT LOUIS
General Course
Activities: Glee Club; U. S. N.

MARTIN, ELLEN CARTER
General Course
Activities: Jan. '47 Club; Dramatic Club '46, '47; Spring Swing Sponsor '44, '45; Harvest Dance Sponsor '43, '44, '45.

January Graduates

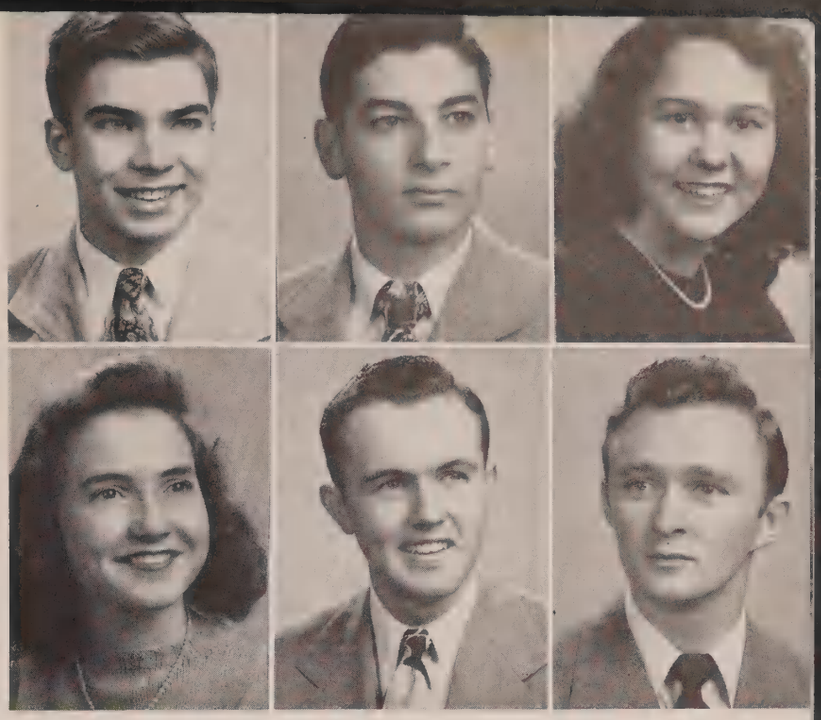

MEDDIN, ARNOLD ROGER
Scientific Course
Activities: Jan. '47 Class; Projection Squad; A. Z. A. President; De Molay; Swimming Team '46; Youth Council J. E. A.; Bowling Team.

MELSON, HOLLAND ROBERTS, JR.
Classical Course
Activities: Jan. '47 Class; Hi-Y '45, '46, '47; De Molay '46.

MISSROON, ELIZABETH ALMEDA
General Course
Activities: Jan. '47 Club; Girl Reserves.

MITCHELSON, IDA CATHERINE
General Course
Activities: Jan. '47 Club; Bowling Team '46.

MORGAN, JAMES OTIS, JR.
General Course
Activities: Band; Jan. '47 Class.

OLIFF, HENRY DEWEY
General Course

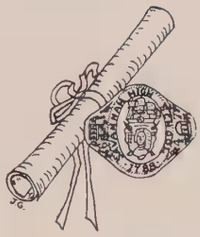

OTT, ANN THERESA
General Course
Activities: Jan. '47 Class; Quis Qui; Cheerleader; Assembly Committee; Harvest Dance Committee; Spring Swing Sponsor '44, '45; Harvest Dance Sponsor '44, '45, '46; Veterans' Dance Sponsor '45.

PARKER, ANN NELL
General Course
Activities: Jan. '47 Club; Girl Reserves; Dramatic Club.

PARKER, ROBERT JOSEPH, JR.
General Course
Activities: Jan. '47 Class; Hi-Y; De Molay; R. O. T. C.

PAULSEN, IRENE
General Course
Activities: Jan. '47 Club; Dramatic Club; Theta Alpha Pi.

PERKINS, ANN ESTELLE
General Course
Activities: Jan. '47 Club; Senior Banquet — Dance Committee; Rainbow Girls '43, '44; Voice Club; Veteran Dance Sponsor '45; Swimming Team '46; Dramatic Club.

PHARIS, HOWARD THOMAS
General Course
Activities: Jan. '47 Class.

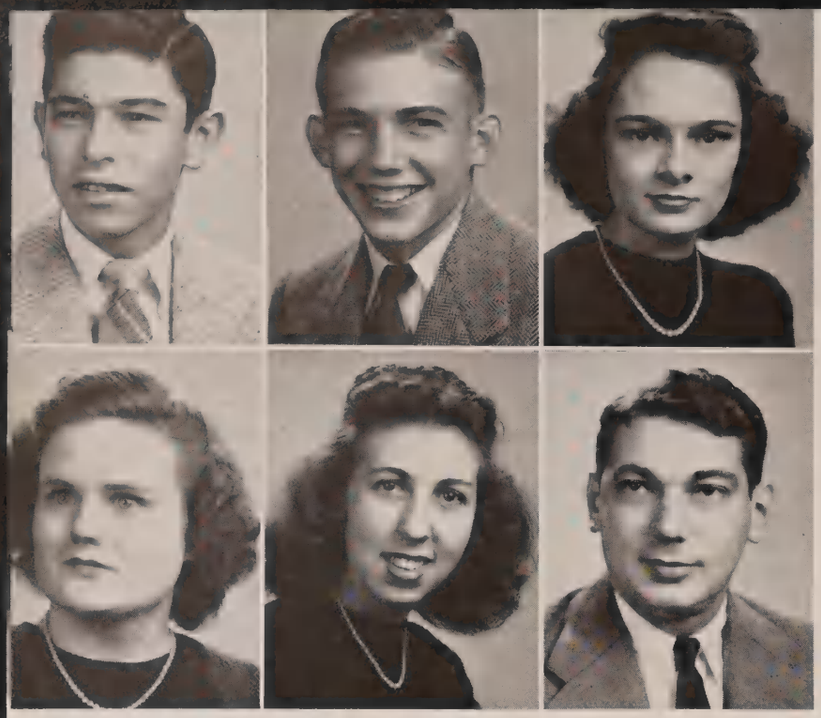

January Graduates

POULOS, GEORGE ANTHONY
General Course
Activities: Jan. '47 Class; Cracker Club '46; Boxing Team '46; Harvest Dance Committee; Senior Dance — Banquet Committee '47.

RIMES, LEON A.
Scientific Course
Activities: Jan. '47.

ROBERSON, MARGUERITE LESSIE
General Course
Activities: Jan. '47 Club; Rainbow Girls.

ROGERS, WINIFRED
General Course
Activities: Jan. '47 Class.

SALAS, VENUS
General Course
Activities: Jan. '47 Club; Theta Alpha Pi.

SIEG, EMORY PHILLIP
General Course
Activities: Jan. '47 Class; Veterans' Club; Senior Banquet — Dance Committee.

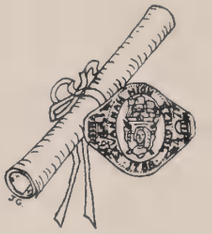

SMITH, JULIAN FRANKLIN, JR.
General Course
Activities: Jan. '47 Class; Football '45, '46; J. A. C.; Tau Delta Tau; "S" Club; Purple Termites; Turtle Club; N. O. B. D.

SNIDER, BETTY LUCILLE
General Course
Activities: Jan. '47 Club; Dramatic Club; Voice Class; Blue and White; Project Committee; Senior Assembly.

STELLJES, CATHERINE RAUER
General Course
Activities: Jan. '47 Club.

STOKES, KIMRY KIRVEN, JR.
General Course

STONE, VIRGIL
General Course

STUBBS, MARY
Classical Course
Activities: Jan. '47 Class; Asst. Editor Bluejacket; Chairman, Assembly Committee '47 Class; Blue and White Staff; Harvest Dance.

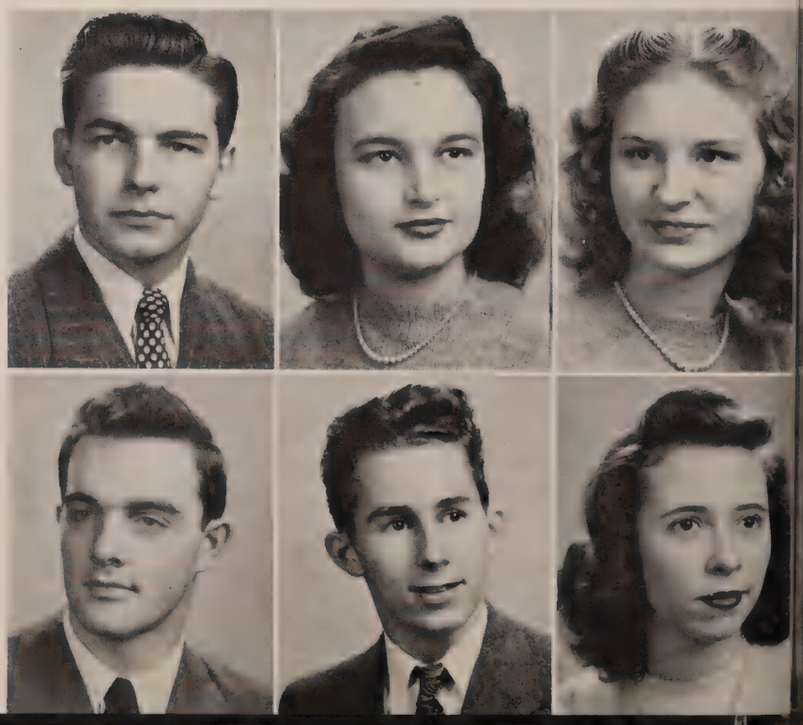

January Graduates

THOMAS, LESSIE MAE
General Course
Activities: Jan. '47 Class; Glee Club; Y Teens.

TILLMAN, BARNEY LEE, JR.
General Course
Activities: Jan. '47 Class; Football '45; Basketball '44, '45, '46 GIAA; "S" Club; Cracker Club.

TUTEN, RICHARD G.
General Course

UDINSKY, RAMON
General Course
Activities: Jan. '47 Class; A. Z. A.; Bowling Team.

URQUHART, CATHERINE REISEN
General Course
Activities: Jan. '47 Class; Bluejacket Staff; Blue and White; Assembly Committee '47; Harvest Dance Committee.

VAN SCHAIK, REGINA NELLIE
Classical Course
Activities: Jan. '47 Class.

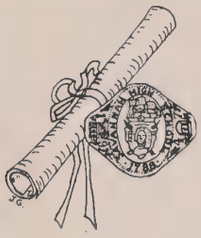

WALDEN, EDWARD ACE
General Course
Activities: Turtle Club; Veterans' Club; Jan. '47 Club; J. A. C.

WAMSLEY, MARY LOUISE
General Course
Activities: Jan. '47 Class.

WEGMANN, DONALD LEE
General Course

WILDER, GEORGE CLARENCE, JR.
General Course
Activities: Glee Club; U. S. N.

WILLIAMS, BARBARA LOUISE
General Course
Activities: Jan. '47 Club.

WILLIAMS, LEHMAN WILLIAM, JR.
General Course
Activities: Jan. '47 Class; Veterans' Club.

January Graduates

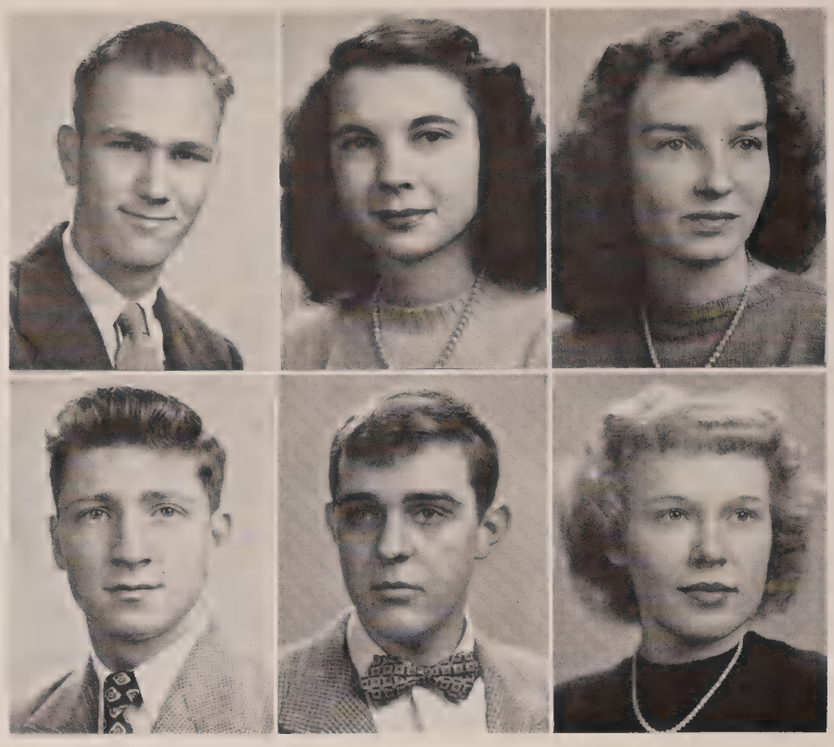

WING, ALFRED THOMAS
General Course
Activities: Jan. '47 Class; R. O. T. C., Captain.

WISENBAKER, CATHERINE ELIZABETH
General Course
Activities: Jan. '47 Class.

YOUNG, BEVERLY MARY
General Course
Activities: Jan. '47 Class.

COLLEY, WILLIAM A., JR.
General Course
Activities: Jan. '47 Class; Football '43, '44, '45; "Kleagle" Club; N. O. B. D.; U. S. N.

GILL, JACK HENRY
General Course
Activities: Jan. '47 Class; De Molay; Harvest Dance Committee.

SCHWALBE, ANNA LOUISE
Technical Course
Activities: Jan. '47 Club; Harvest Dance Committee; Senior Assembly; Toddle Inn Committee '46; Bluejacket Staff; Basketball '44, '45; Swimming Team '46.

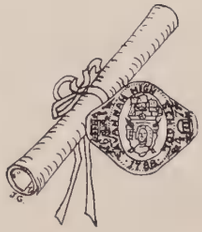

These January Graduates were camera-shy—so their pictures do not appear on Personal History Pages.

BODIFORD, FRED ORREN
General Course

BRUTCHER, CLARENCE KIDWELL
General Course

DEBORDE, DAVID VINCENT
General Course

DITMEYER, MARJORIE ANN
General Course

HOPKINS, MARY EUGENIA
General Course

HUDSON, JACK HARVEY
General Course

KAPLAN, PHILLIP
General Course

LAMB, ROBERT WILLIAM
General Course

MORRISON, JOSEPH EDWARD
General Course

NOWELL, ALPHEUS BENTON
General Course

O'CONNOR, AMBROSE
General Course

RIVERS, IOLA MAE
General Course

SMITH, JOHN HUBERT
General Course

TAYLOR, BERNARD JACKSON
General Course

THOMAS, RICHARD BICKELL
General Course

TRANBERG, CARL CHRISTIAN
General Course

June Class Officers

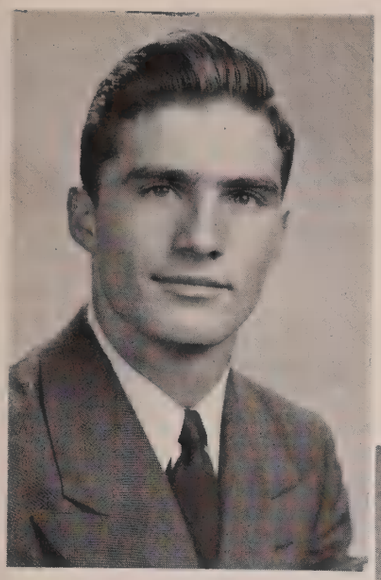

Ivey M. Shiver
President

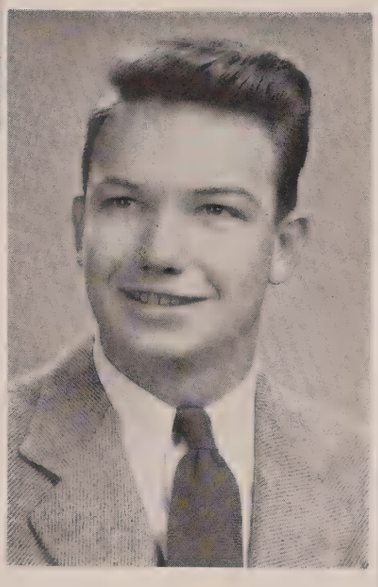

McLin Humpidge
Vice-President

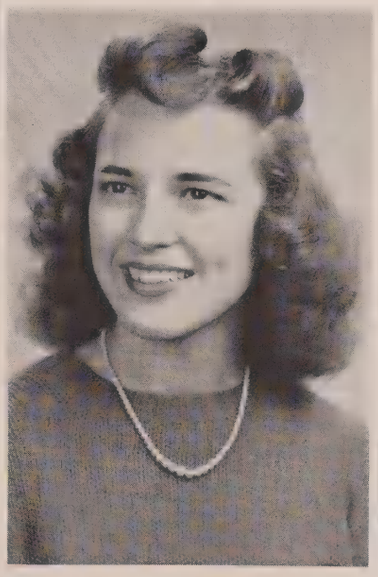

Dorothy Stegin
Secretary

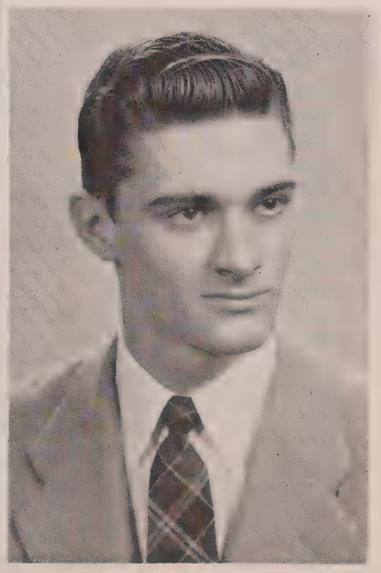

Ben Cunningham
Treasurer

June Graduates

ADAMS, WILLIAM M.
General Course
Activities: Veterans' Club.

ADLER, SYLVIA
General Course

ALDERMAN, ANNA MAE
General Course
Activities: Bluejacket Staff.

ALIFFI, JOSEPH MICHAEL
General Course
Activities: Boxing Team '42; Navy '44, '45, '46.

ALLEN, RUTH ELIZABETH
Technical Course
Activities: Y-Teens; Bowling Team '47; Tennis Team '46; Home Economics Club.

ALLRED, JOHN O'DELL
Scientific Course

ALMAND, JAMES RAY, JR.
General Course
Activities: Captain, Band '47; Boys' Chorus '45, '46; Bluejacket Staff; Mixed Chorus '45, '46.

ANDERSON, BETTIE LOUISE
General Course
Activities: June '47 Club.

ATCHISON, HALLIE ALICIA
General Course
Activities: Entre Nous; Basketball '45, '46, '47; Glee Club '44, '45; June '47 Club.

BACON, ERMA JEAN
General Course
Activities: Rainbow Girls; Spring Swing Sponsor '44.

BACOT, MARTHA HERIOT
General Course
Activities: Basketball '45, '46; Swimming Team '46, '47; Bowling Team '45; Red Cross Representative.

BAKER, MARIJANE
General Course

June Graduates

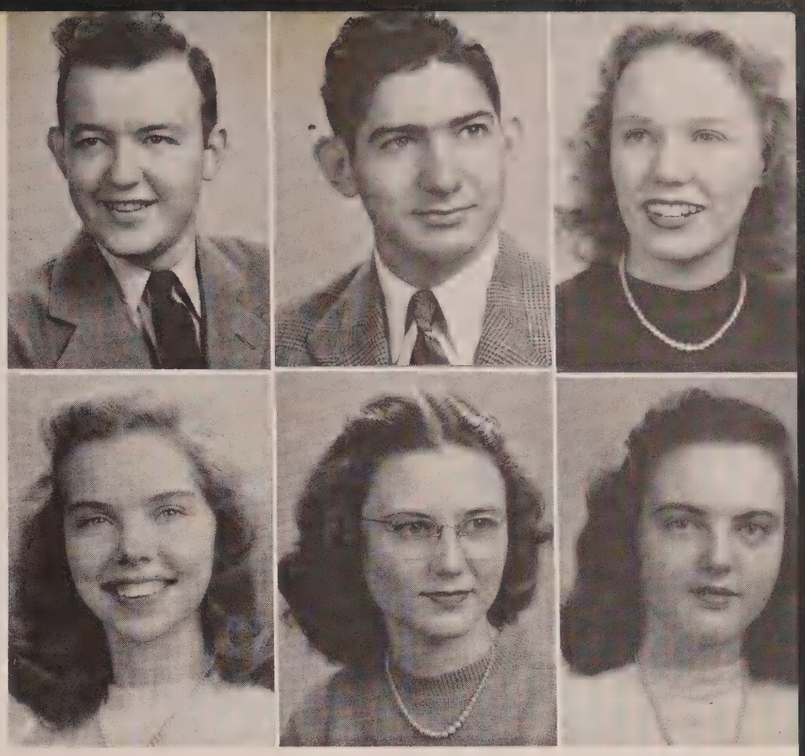

BARBOT, DANIEL EDWARD
Technical Course
Activities: Veterans' Club.

BARNES, WALTER CARLTON
General Course
Activities: GIAA Rifle Team '45, '46; Hi-Y; Track Team '47; R. O. T. C. Lieutenant; Vice-President Room 306; Baseball Team '47.

BARNETT, MARGARET MATHER
General Course
Activities: Red Cross; Home Room President '47.

BECTON, BETTY FAYE
General Course
Activities: Rainbow Girls; Harvest Dance Sponsor '46.

BECTON, JACQUELINE
General Course
Activities: June '47 Club; Glee Club '45.

BENNETT, ELIZABETH LOUISE
Technical Course

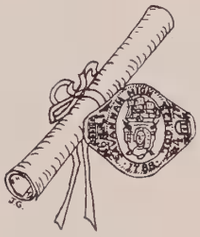

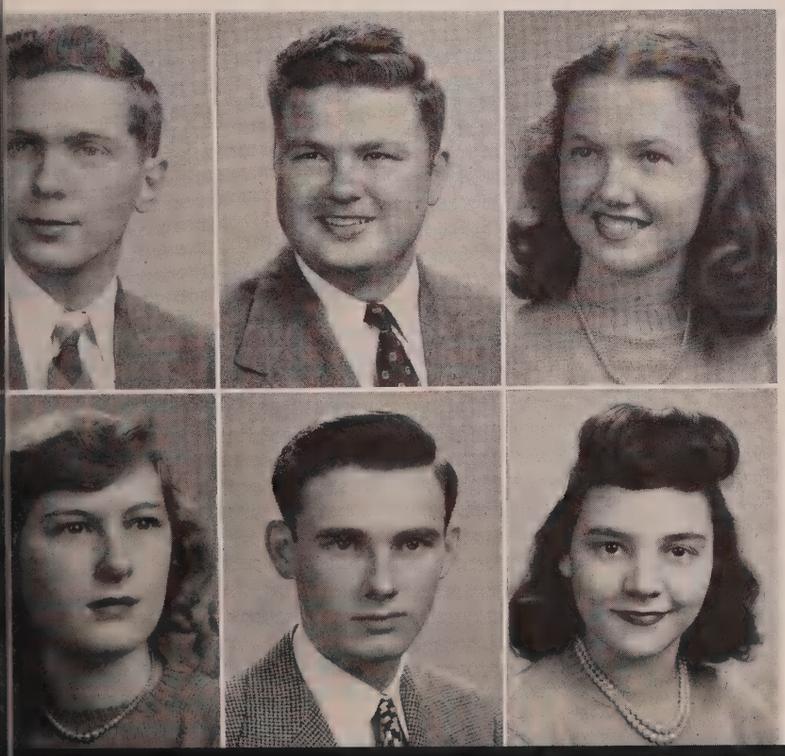

BERRY, JOHN LEVINGTON
General Course
Activities: "S" Club; U. S. Army.

BLAIR, GEORGE WINEY
Technical Course

BOLAN, NETTIE JANE
General Course
Activities: Glee Club; Spring Swing Sponsor '44; Harvest Dance Sponsor '44; Secretary Home Room.

BOONE, MARTHA SUE
Classical Course
Activities: Venez-Ici; Tennis Team '46; Bluejacket Staff '46.

BOWER, GAIL ELMO, JR.
General Course
Activities: Bluejacket Staff '46, '47; Veterans' Club.

BRASWELL, JANE
General Course

June Graduates

BRAVO, MARY AGNES
General Course
Activities: Rainbow Girls; Bluejacket Staff; June '47 Club; Toddle Inn.

BREWER, NICHOLAS JOHN, JR.
General Course
Activities: Band; Hi-Y.

BRIDGER, GEORGE HUGO
General Course
Activities: Veterans' Club; Hi-Y.

BROWNE, GLENN LESLIE
General Course

BURNSIDE, JUANITA FRANCES
General Course

BYCK, DAVID AMRAM
General Course
Activities: Blue and White Staff 47; Bluejacket Staff '47; Projection Squad '45, '46, '47; De Molay '47; President Home Room 304.

BYCK, SYLVAN MAX, JR.
General Course
Activities: School Radio Announcer; R. O. T. C. (Cadet Major); DeMolay P. M. C.; Toddle Inn Executive Committee; Political Science Club '45-'46; Stage Crew '44-'47; Manager Stage Crew '47; Officers' Club; Bowling Team; Dramatic Club; Blue and White Business Manager '46-'47; Student Government Committee; Chairman in Charge of Military Ball '47.

CAMMACK, EILEEN CHRISTINE
General Course
Activities: Basketball '46, '47.

CANDETO, EDWARD CALVIN
General Course
Activities: Football '40, '41; Football G. I. A. A. Champs '42, '43; Baseball '42, 43; Basketball '43, '44; Cracker Club; Veterans' Club; American Legion Post 135.

CARTER, MARY BARROUGH
General Course

CASON, DOROTHY JEAN
General Course
Activities: June '47 Club; Quis Qui '46, '47; Harvest Dance Sponsor '46; Spring Swing Sponsor '46.

CAWLEY, MARY GRACE
General Course
Activities: June '47 Club.

June Graduates

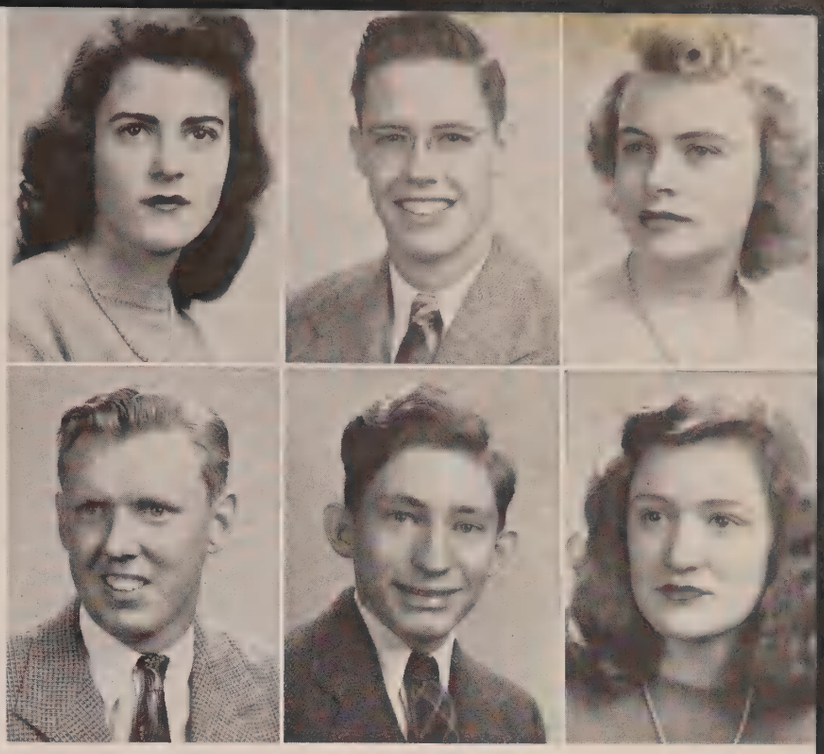

CHAMBERS, LUCY
Technical Course

CHANCE, SAM WELLER
General Course
Activities: Hi-Y.

CHAPLIN, BETTY CAROLYN
General Course
Activities: June '47 Club.

CHASE, KENNETH DAVID
General Course
Activities: Veterans' Club; June '47 Club.

CHIVINGTON, PAUL
General Course
Activities: Hi-Y; June '47 Club.

CLAGHORN, ERMINE MUNFORD
General Course
Activities: Entre Nous; Toddle Inn; Dramatic Club.

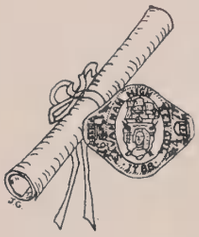

CLARKE, ELBERT NICHOLAS
General Course
Activities: Veterans' Club; June '47 Club.

CLEMENS, HENRY KONRAD
General Course
Activities: De Molay; Blue and White '45, '46; Bluejacket Representative; Steering Committee; Boy's Chorus.

COAKLEY, ALICE HELEN
General Course
Activities: June '47 Club.

COLCOCK, WILLIAM HUGUENIN
General Course
Activities: Cracker Club '45, '46; June '47 Club; Home Room President.

COLLINS, JEANNE CHAPMAN
Technical Course
Activities: June '47 Club.

CONWAY, MARY ELIZABETH
Classical Course
Activities: Basketball '46, '47; Bluejacket Staff '47; Blue and White '47; Steering Committee: Vice-President June '47 Class; Glee Club.

June Graduates

COOPER, MARTHA ELIZABETH
General Course
Activities: Spring Swing Sponsor.

COSNAHAN, JAMES MALCOMB
General Course
Activities: Football '40, '41, '42, '46; Hi-Y; Veteran's Club; June '47 Club.

COX, PATRICIA ANN
Classical Course
Activities: June '47 Club; Glee Club '45, '46; Toddle Inn '45, '46.

CUNNINGHAM, BEN HUTTON
General Course
Activities: Varsity Basketball '47; Track '47; Treasurer Senior Class, Vice-President Toddle Inn; Cheerleader; Producer Variety Show, Member Variety Show Cast; Lead role in 'So's Your Old Antique'; "S" Club. Transfer from Orlando Senior High School. Varsity Basketball '46, Track '45; Cheerleader; Member Student Executive Committee '45, '46; Member Varsity Club; Senior Councilor John M. Cheney Chapter of De Molay.

DEBERUFF, ELLEN
Classical Course
Activities: Student Council; Bowling Team; Tennis Team; Bluejacket; Blue and White; Sponsor Spring Swing '46.

DAVENPORT, JACK REEVES
General Course
Activities: Veterans' Club; June '47 Club; Veteran Sextette.

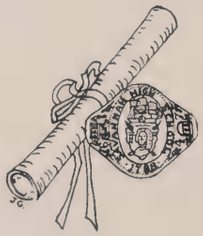

DAVIS WALLACE McCROAN
General Course
Activities: Blue and White, Editor '47; Hi-Y; De Molay; Track Team.

DEMOSTHENES, EMILIE
General Course
Activities: June '47 Club; Blue and White Staff; Theta Alpha Pi; Home Economics Club.

DIXON, MARTHA FRANCES
General Course
Activities: Glee Club; Voice Club; June '47 Club.

DOBBINS, JUNE
General Course
Activities: Toddle Inn '46; June '47 Club; Bluejacket '46, '47.

DONNELLY, GEORGE FREDERICK
General Course
Activities: June '47 Club.

DUNCAN, ROSE MARIE
General Course

June Graduates

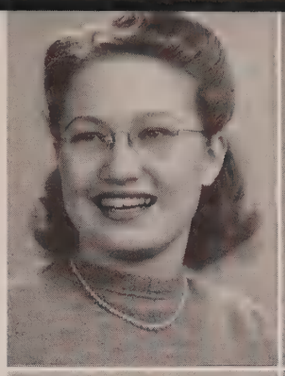
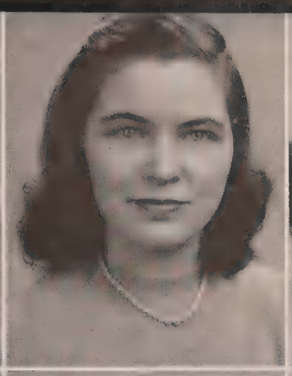
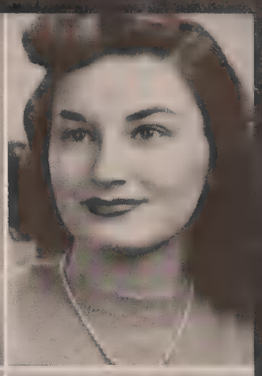

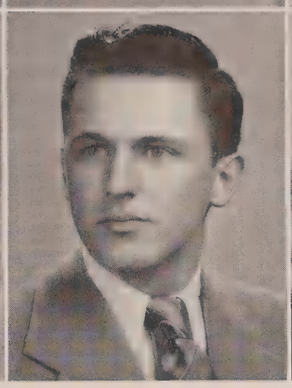

DUNSMUIR, MARIAN
General Course
Activities: June '47 Club; Vice President Home Room.

DYSON, MARY JOYCE
General Course
Activities: June '47 Class; Rainbow Girls.

EHRENREICH, SARA FREDA
General Course
Activities: June '47 Club; B'nai B'rith Girls; Junior Hadassah.

ELLIOTT, MARGARET MAREE
General Course
Activities: June '47 Club.

EPTING, EUGENE LUDINGTON, JR.
Scientific Course
Activities: Glee Club '45, '46; Chaplain Hi-Y; De Molay.

EVANS, BILLEAN
General Course
Activities: Bluejacket Staff '47; June '47 Club; Bowling Team '47.

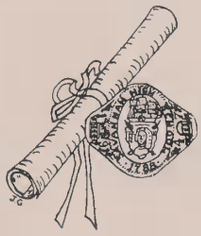

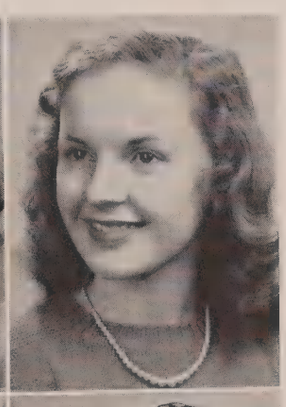

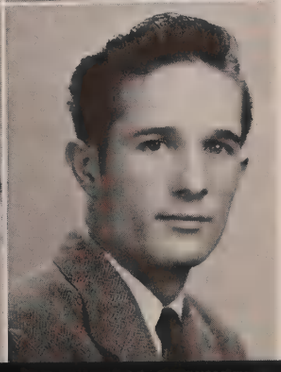

FALLIN, WALTER JULIAN
General Course
Activities: Cracker Club; Veterans' Club.

FARRIS, BETTY JEAN
General Course
Activities: Basketball '44, '45.

FETZER, CLEONE
General Course

FINDLEY, JAMES EMORY
General Course

FINDLEY, VIRGINIA LEE
General Course

FOX, EUGENE RICHARD
General Course
Activities: J. A. C.; Football '40; Celtics; Budweiser Buddies; Basketball '45, '46; Daffin Park Sluggers; R. O. T. C.; Billiard Team '41-'47.

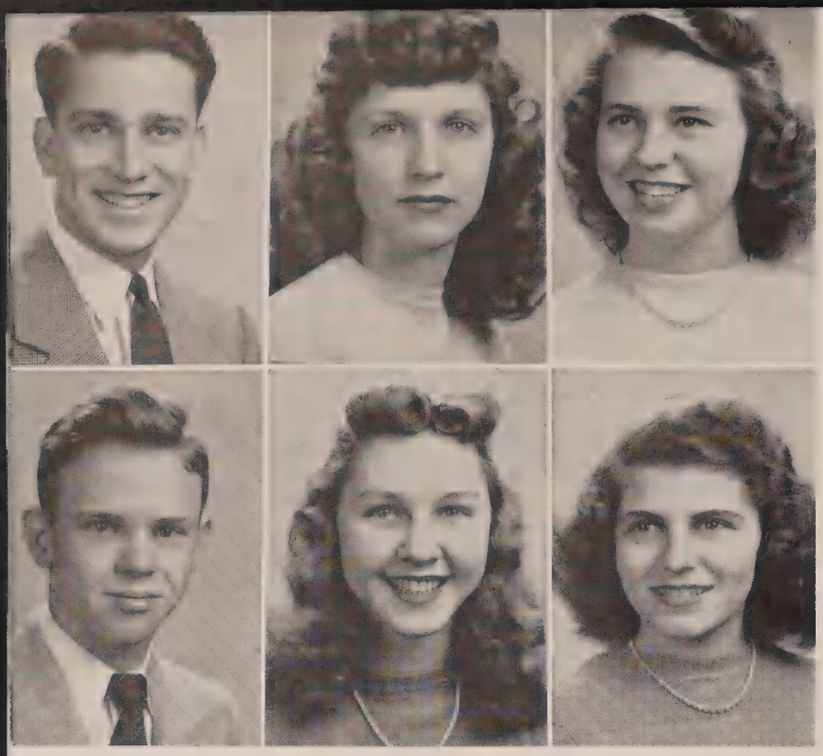

June Graduates

FRIES, JACK G.
Scientific Course
Activities: Glee Club; President Home Room.

GADDY, MYRA LEE
Scientific Course

GARDNER, MARY JEAN
General Course

GAY, DAVID MATHER
Scientific Course
Activities: G. I. A. A. Rifle Team '46.

GIBBONS, NORMA MONSEES
General Course
Activities: June '47 Club; Bowling Team '47; Red Cross Representative; Harvest Dance Sponsor '46; Tennis Team '46.

GILPIN, LILLIAN MARGARET
General Course
Activities: Rainbow Girls; Glee Club.

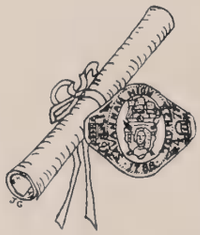

GODBEE, JO ANN
Classical Course
Activities: Bluejacket Staff; Secretary Home Room '47.

GOODWIN, GLORIA THERESA
General Course
Activities: Blue and White; Blue and White Sponsor '44; Secretary Home Room 306.

GREEN, JAMES ARTHUR
General Course

GROVENSTEIN, LOWELL DAVID
General Course

HAILE, KATHERINE
Scientific Course
Activities: Boots and Saddle '44, '45; Quis Qui; Student Government '46, '47.

HALL, NORMA PHYLLIS
Classical Course
Activities: Tennis Team; Harvest Dance Sponsor '46; Bluejacket Staff.

June Graduates

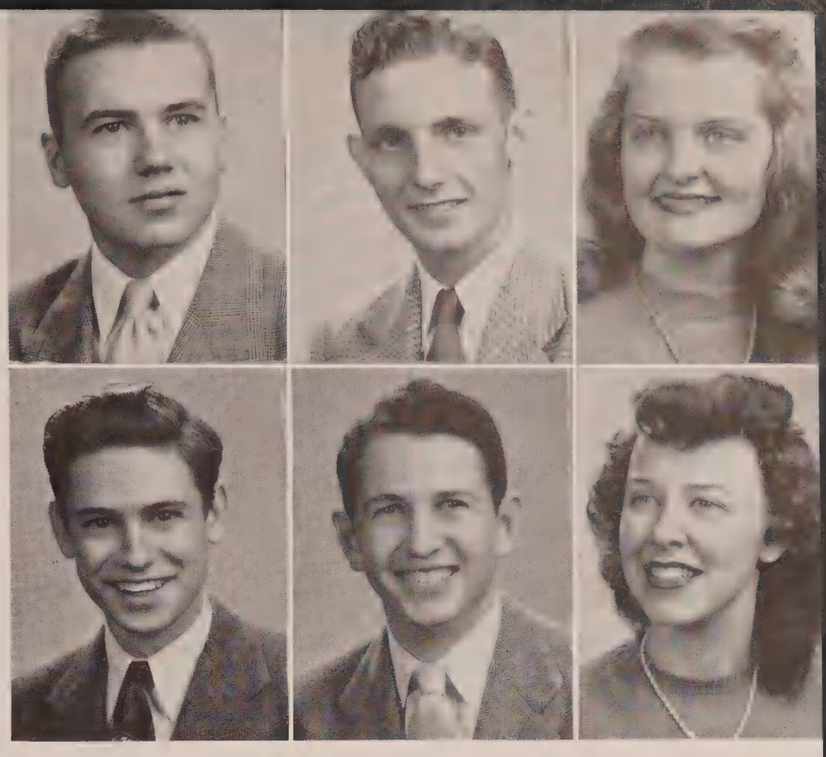

HANBERRY, CHESTER ALEXANDER
Scientific Course
Activities: Hi-Y; June '47 Club.

HARDIE, MARVIN BURKE
General Course

HARTFORD, EVELYN
General Course
Activities: June '47 Club; Entre Nous; Toddle Inn; Harvest Dance Sponsor '45.

HARTLEY, ARLIE JEFFERSON
General Course

HARVEY, SAM LINDSEY, JR.
Classical Course
Activities: De Molay; Hi-Y; Junior Red Cross; Dramatic Club; Toddle Inn; Alpha Delta Chi; Steering Committee; Cheerleader '47.

HASKINS, CARLOTTA MARIE
General Course
Activities: June '47 Club; Entre Nous.

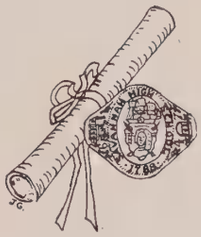

HECKER, BETTY RUTH
Classical Course
Activities: June '47 Club; Venez-Ici; Basketball '46, '47; Blue and White '45, '46, '47; Bluejacket '46; Cheerleader '45, '46, '47; Sponsor Spring Swing '46; Harvest Dance '45, '46.

HELMLY, EDDIE CLEVELAND
Technical Course
Activities: Veterans' Club; Band '41-'43; President Economics Class '46.

HESTER, WENDELL HEARN
General Course

HINELY, MERCY EDYTHE
General Course
Activities: Entre Nous.

HINSON, ERIN AILEEN
Scientific Course
Activities: June '47 Club; Steering Committee; Bluejacket Staff.

HOBBS, HENRY HERSCHEL, JR.
General Course
Activities: De Molay; June '47 Club.

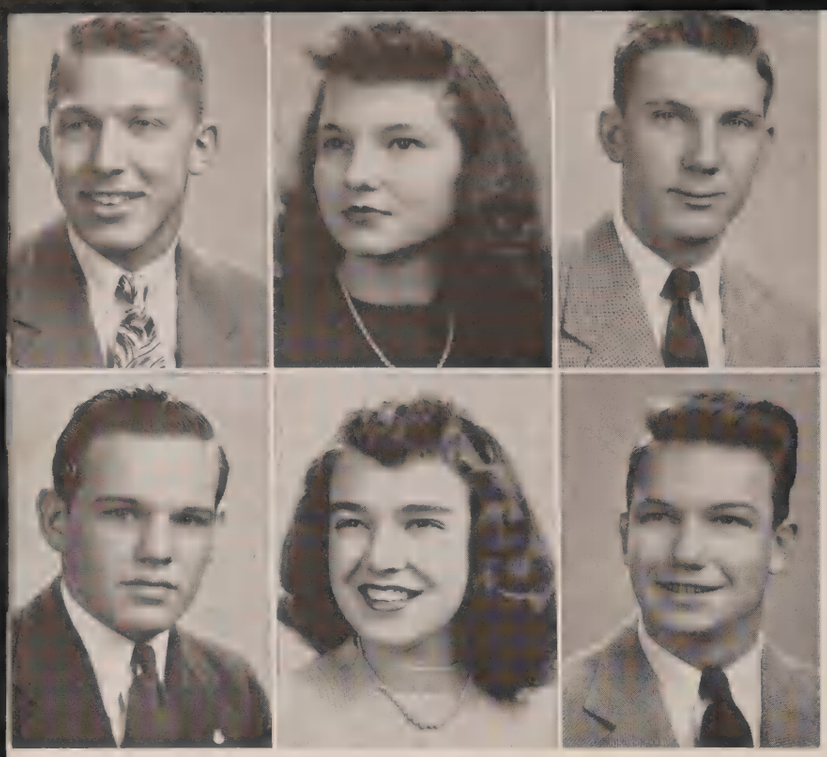

June Graduates

HOFFMAN, PHILIP
Scientific Course
Activities: Basketball '47; Football '46; A. Z. A.

HOLBROOK, ANNE CHRISTINE
General Course
Activities: June '47 Club; Toddle Inn; Glee Club; Bluejacket Staff; Voice Club; Harvest Dance Sponsor '46; Rainbow Girls; Home Economics Club '47.

HOPKINS, GIBBES CLAGHORN, JR.
Technical Course
Activities: Football '42, '43.

HOWELL, GEORGE WINSTON
General Course
Activities: J. A. C.; De Molay; Football '44, '45, '46; Boxing—U. B. A. A. '47; Hi-Y.

HUDSON, MARY JEANNE
General Course
Activities: Cheerleader '45, '46, '47; Sponsor Football Team; Harvest Dance '46; Sponsor Thanksgiving Game '46; June '47 Club; Quis Qui.

HUMPIDGE, HERBERT McLIN
Scientific Course
Activities: Vice-President Senior Class; Cheerleader '45, '46, '47; Hi-Y.

HUTCHESON, MARGARET ANN
General Course
Activities: June '47 Club; Glee Club.

HUTTO, WILLIAM WORTH
General Course

JERVIS, HILDA ELAISE
General Course
Activities: Glee Club '44, '45.

JOHNSON, JO ANNA
General Course
Activities: Y-Teens.

JOHNSON, JAMES MARION
General Course
Activities: Cracker Club; Veterans' Club; American Legion Post 135; June '47 Club.

JOHNSON, THOMAS CHINNIS, JR.
Technical Course
Activities: Hi-Y President '47; G. I. A. A. Rifle Team '45, '46; Alpha Delta Chi; Football '42; R. O. T. C.; Savannah Racing Pigeon Club.

June Graduates

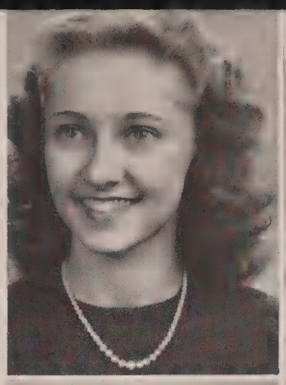

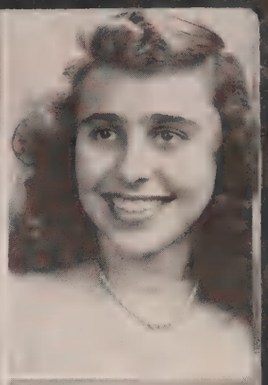
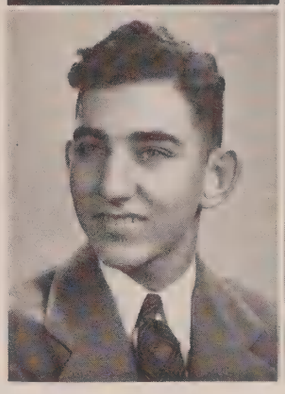
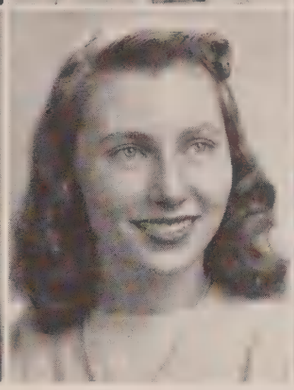

JONES, SHIRLEY KLINE
Technical Course
Activities: Ass't. Editor Bluejacket; Outstanding Senior; Venez-Ici; Ring Representative June '47; Sponsor Harvest Ball '46; Sponsor Spring Swing '46.

KAMINSKY, EDDIE
General Course
Activities: Officers' Club; De Molay.

KANDEL, JOANNE THERESA
Classical Course
Activities: Captain Basketball Team; Venez-Ici.

KARP, MARTIN LIND
General Course
Activities: June '47 Club; A. Z. A.

KERVES, FLOSSIE LILLIAN
General Course
Activities: Blue and White '45, '46, '47; Bluejacket '46, '47.

KIMBERLY, DORA ANNE
General Course
Activities: June '47 Club; Bluejacket Staff '46, '47; Blue and White Staff '45, '46, '47.

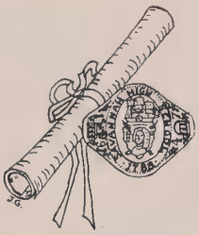

LANKENAU, CATHERINE ELIZABETH
Classical Course
Activities: June '47 Club; Basketball Team '45, '46, '47; Bluejacket '46, '47; Blue and White; Steering Committee; Bowling Team '46, '47; Venez-Ici; President Home Room.

LEE, BILLIE ROSE
General Course
Activities: June '47 Club.

LESSER, MARVIN JULES
General Course
Activities: A. Z. A.; June '47 Club; De Molay.

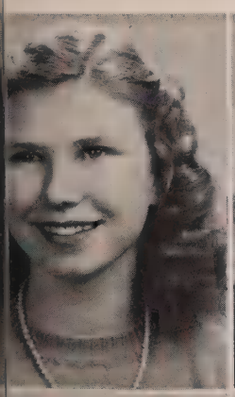

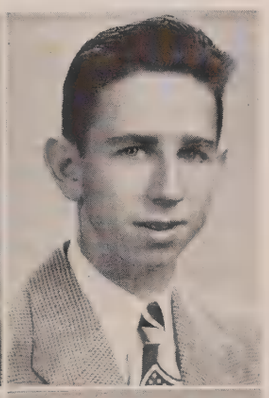

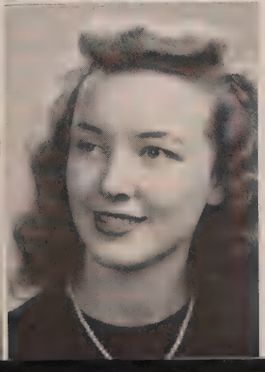

LEVINE, ZELVIN
Scientific Course
Activities: Projection Squad; Boy Scouts; Order of the Arrow; Officers' Club; Boxing Team '46.

LEVINGTON, NANCY ANN
General Course
Activities: Bluejacket Staff.

LINVILLE, MARY ELLEN
General Course
Activities: June '47 Club; Harvest Dance Sponsor '43, '44, '45.

June Graduates

LITTLEFIELD, MARTHA
General Course
Activities: June '47 Club; Venez-Ici.

LITTLEJOHN, ALICE JEAN
General Course
Activities: Bluejacket Staff '47.

LONG, BARTEN FAE
Classical Course
Activities: Basketball '46; June '47 Club.

LONG, GLORIA MAE
Classical Course
Activities: Basketball '46; June '47 Club.

LOWE, HELEN MONTGOMERY
General Course
Activities: Bowling Team '46, '47.

LOWE, GILES MANNING
General Course
Activities: Projection Squad; Hi-Y.

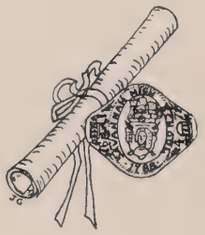

LUMLEY, JO ANN
General Course
Activities: Cheerleader '45, '46, '47; Sponsor "S" Club '46; Quis Qui; Sponsor Alternate Captain Thanksgiving Game '46; Captain.

LUTZ, ROBERT REID
General Course

McCORMICK, JOHN WESLEY
Scientific Course

McCOY, LEHMAN ELLIS
General Course
Activities: Hi-Y; De Molay; Bluejacket Staff; Student Council; Dramatic Club.

McDONALD, LEHMAN LLOYD
General Course

MacDONELL, FRANK SHIPPS
Classical Course
Activities: Hi-Y; Toddle Inn; Dramatic Club; Male Chorus; Tennis Team.

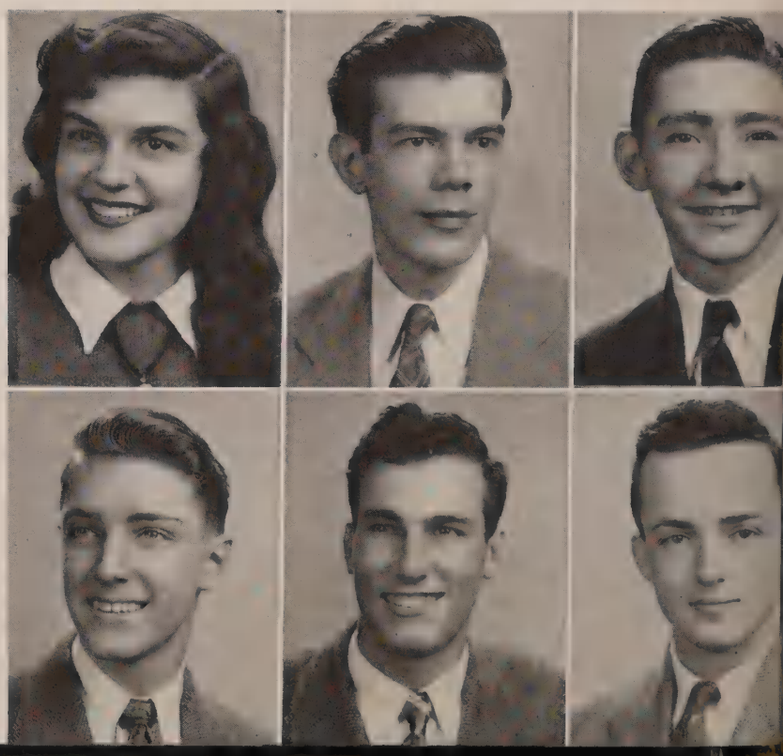

June Graduates

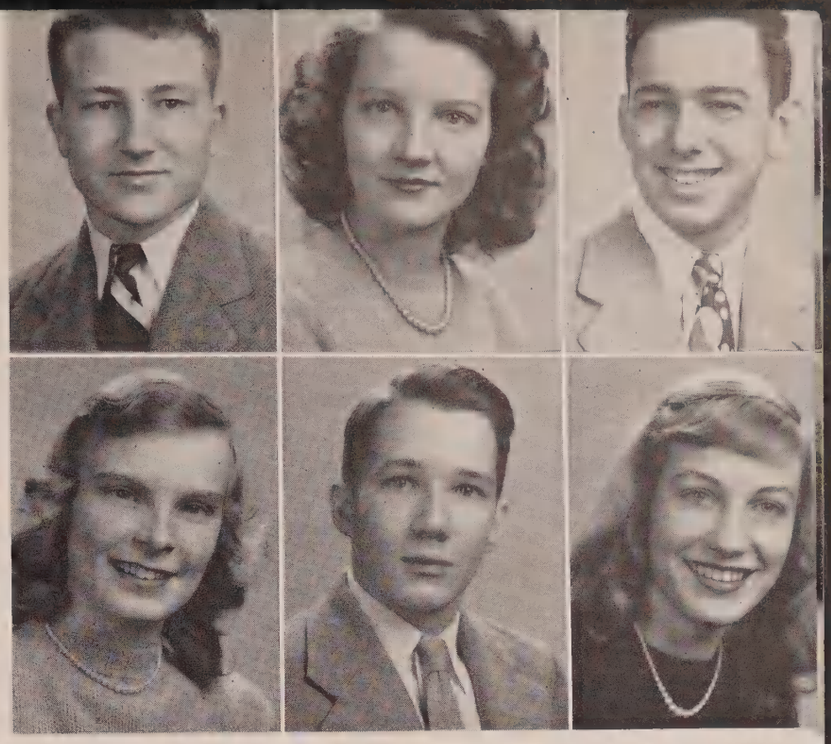

McLARRY, ROBERT REX, JR.
General Course
Activities: Football '46; Big Three '44, '45, '46; Celtics '46.

McMILLAN DOLORES ESTELLA
General Course
Activities: Rainbow Girls; Harvest Dance Sponsor '45.

MAGEE, MAURICE
General Course
Activities: Swimming Team '46, '47; Basketball '47; Band '45, '46, '47; J. A. C.

MAGILL, AUTNEY JO
Technical Course
Activities: Quis Qui; Sponsor Hi-Y Harvest Dance; Sponsor Spring Swing; Sponsor Boots and Saddle; Steering Committee; Office Helper; Home Economics Club.

MARTIN, DeCOURCEY, JR.
Scientific Course

MASON, HELEN PHYLLIS
Classical Course
Activities: June '47 Club; Bluejacket Staff.

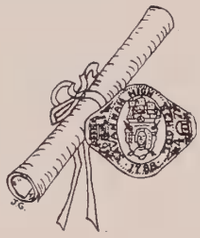

MEADOWS, MARTHA CATHARINE
General Course

MEEKS, JAMES MARSTON
General Course
Activities: Hi-Y; Band.

MILLER, WILLIAM RICHARD
General Course
Activities: Football '40, '41, '42; Basketball '41; Cracker Club; Veterans' Club.

MITCHELL, WINIFRED
General Course
Activities: June '47 Club; Blue and White '45.

MONOHAN, DOROTHY JUCHTER
General Course
Activities: June '47 Club; Bluejacket Staff; Basketball '46, '47; Bowling Team '47.

MOONEY, NANCY ELAINE
General Course
Activities: Dramatic Club; Student Conucil; June '47 Club.

June Graduates

MOORE, JAMES HARRY
Technical Course
Activities: Football '46.

MUIRHEAD, DOLORES ONITA
General Course
Activities: Rainbow Girls.

MULLININX, RICHARD BORDEAUX
General Course
Activities: Alpha Delta Chi.

NELSON, CHAMP FORNEY
General Course
Activities: June '47 Club; J. A. C.; Alpha Delta Chi; Hi-Y; Chess Team; Celtics Basketball Team; President Home Room.

NELSON, KENNETH ROY, JR.
Classical Course
Activities: Bluejacket Staff; Track Manager '47; Student Council '47; Senior Publicity Committee.

NEWTON, GEORGE EDWIN, JR.
General Course

NICHOLS, GEORGE JOHN
General Course

NICHOLS, SARAH
General Course
Activities: Boots and Saddle '45; June '47 Club; President Home Room 228.

NORMAN, MARTHA KATHERINE
Classical Course
Activities: Dramatic Club; Toddle Inn; Office Help; Quis Qui.

NORMAN, RICHARD STARNES
General Course
Activities: De Molay; Hi-Y; Officers' Club R. O. T. C.; Cheerleader; R. O. T. C. Lieutenant-Colonel.

OETGEN, JOSEPH WILLIAM
General Course
Activities: Band; June '47 Club; Veterans' Club.

OLIVER, ELIZABETH KELLER
General Course
Activities: Glee Club.

June Graduates

OVERSTREET, RITA JOY
General Course

OWENS, JACK GEORGE
Scientific Course
Activities: Basketball '46 and '47.

PARKER, ELLEN MADGE
General Course

PARKER, LAURA LEE
General Course
Activities: Bluejacket Staff; Blue and White.

PATTERSON, FLORENCE HUNT
General Course
Activities: June '47 Club; Glee Club.

PATTERSON, MARGARET RICE
General Course
Activities: June '47 Club; Glee Club; Home Economics Club.

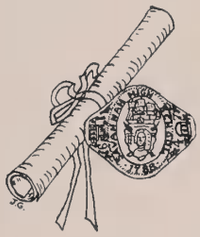

PEAK, WILLIAM CYRIL
General Course

PEARSON, BARBARA JEANINE
General Course
Activities: June '47 Club; Basketball '45; Venez-Ici; Blue and White '46.

PERKINS, GLORIA ANN
General Course
Activities: Venez-Ici; June '47 Club.

PETERS, RUBY JEAN
General Course
Activities: Bluejacket Staff; Voice Club.

PHILLIPS, CAMILLE EASTERS
General Course

POWELL, RAYMOND HOYT
General Course
Activities: Veterans' Club; Cracker Club; Football '43, '44; "S" Club.

June Graduates

RAHN, ELEANOR HUNT
Scientific Course
Activities: Glee Club.

RAINES, RICHARD M.
Scientific Course
Activities: Hi-Y; June '47 Club.

RASKIN, ANNETTE
General Course
Activities: June '47 Club; Junior Hadassah '46, '47; B'nai B'rith Girls '45; Red Cross Canteen '44, '45.

REMION, JOHN BAPTISTE
Scientific Course
Activities: Hi-Y; Steering Committee.

RICE, CAROLYN AKIN
General Course
Activities: June '47 Club.

RICHARDSON, BEULAH NORMA
General Course
Activities: June '47 Club; Rainbow Girls.

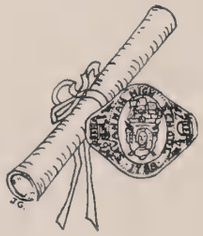

RICHMAN, MARILYN
General Course
Activities: June '47 Club.

RICKS, J. CURTIS
General Course

RIDGWAY, JOSEPH THOMAS
General Course
Activities: Basketball '47 G. I. A. A.; J. A. C.; Turtle Club; I. F. T. Fraternity; "S" Club.

ROBERTSON, JOHN ARTE
Technical Course

ROBINSON, BARBARA GRACE
General Course
Activities: Bluejacket '47.

ROCKWELL, CHARLES SAMUEL
General Course
Activities: Rifle Team '43, '44.

June Graduates

ROGERS, GLORIA MAE
General Course
Activities: June '47 Club.

ROSENTHAL, LOIS GAIL
Classical Course
Activities: June '47 Club; Junior Hadassah.

ROUSAKIS, JOHN
General Course
Activities: June '47 Club; Cracker Club; S. O. P. Fraternity; Big "5"; "S" Club; Football '44, '45, '46; Basketball '45, '46, '47; Captain G. I. A. A. Champs '47.

RUSSELL, AGNES CLAIRE
Classical Course

RUSSOM, ANNIS JOYCE
General Course
Activities: June '47 Club; Quis Qui; Harvest Dance Sponsor '46; Spring Swing Sponsor '45, '46.

RUTLAND, STAFFORD LAYFATE, JR.
General Course
Activities: Cheerleader '45, '46, '47; R. O. T. C. Captain; De Molay; Hi-Y; June '47 Club.

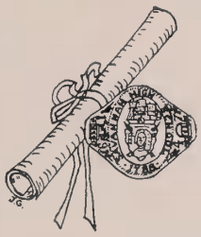

SCOTT, JOYCE WYNELLE
General Course
Activities; June '47 Club; Toddle Inn; Bluejacket Staff; Rainbow Girls; Red Cross Representative; Home Economics Club.

SEIGLER, BEVERLY JEANNE
Scientific Course
Activities: Bluejacket Staff; Blue and White '46, '47; Student Council; Bowling Team '47.

SEILER, GLORIA ANNE
General Course

SEXTON, MARY JEANNE
General Course
Activities: Rainbow Girls; Voice Club Soloist; Dramatic Club; Feminine lead in "The Valiant."

SHARPE, BILLY EDWARD
General Course
Activities: R. O. T. C. Band; President Home Room 306; Veteran U. S. M. C.

SHAW, DOROTHY MAE
General Course
Activities: June '47 Club.

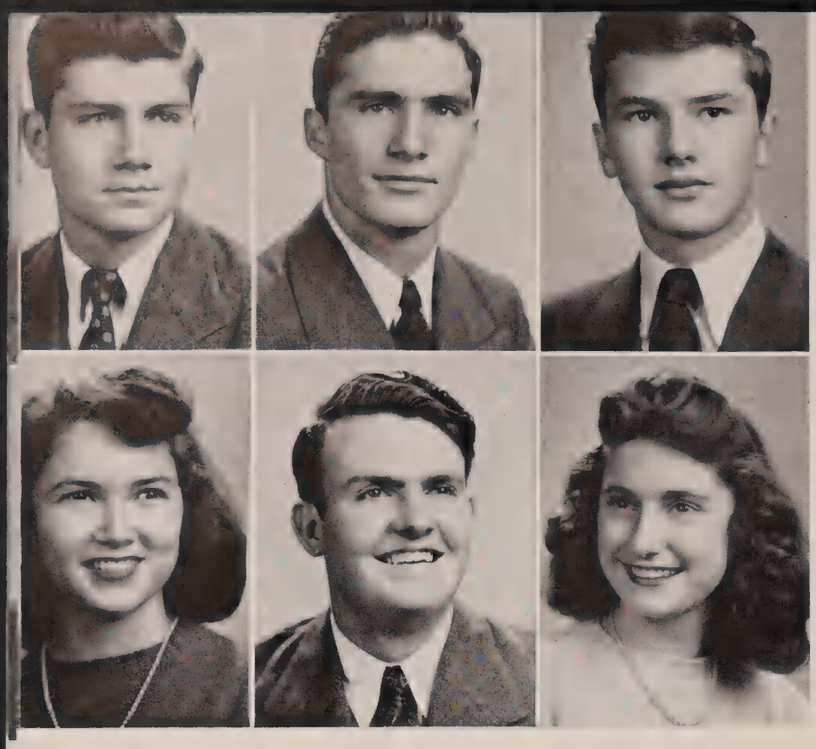

June Graduates

SHAW, RICHARD CARR
General Course
Activities: June '47 Club; Alpha Delta Chi; Swimming Team '46; Hi-Y '44, '45.

SHIVER, IVEY MERWIN
Scientific Course
Activities: Football '43, '44, '45, '46; Rifle Team '44; Basketball '44; Track Team '46.

SHOPTAW, GEORGE LEE
General Course

SIEG, GERALDINE
General Course
Activities: June '47 Club; Quis Qui; Harvest Queen '45.

SIGMAN, JOHN DREWS
General Course

SIPPLE, MARGARET WARD
General Course
Activities: Basketball '45, '46; Rainbow Girls; Swimming Team '46.

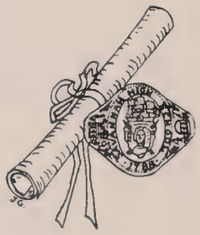

SKEADAS, CATHERINE CHRISTINE
General Course
Activities: Theta Alpha Pi; Harvest Dance Sponsor '46; Secretary Home Room.

SLATER, CATHERINE INGRAM
Classical Course
Activities: Cheerleader '45, '46, '47; Harvest Dance J. A. C. Sponsor '45; Harvest Dance Veterans' Club Sponsor '46; June '47 Club.

SLUDER, LOUIS B.
General Course

SMITH, ELMER KIRBY
General Course
Activities: Boxing Team '42; Boxing Team Coach '47; Football '42, '43; Veterans' Club; President Home Room 229; R. O. T. C. '43; Cracker Club; Cracker Basketball Team '42, '43.

SMITH, EUGENE HOWARD
Scientific Course
Activities: Steering Committee; Hi-Y.

SMITH, HENRY COLBERT
General Course
Activities: Hi-Y.

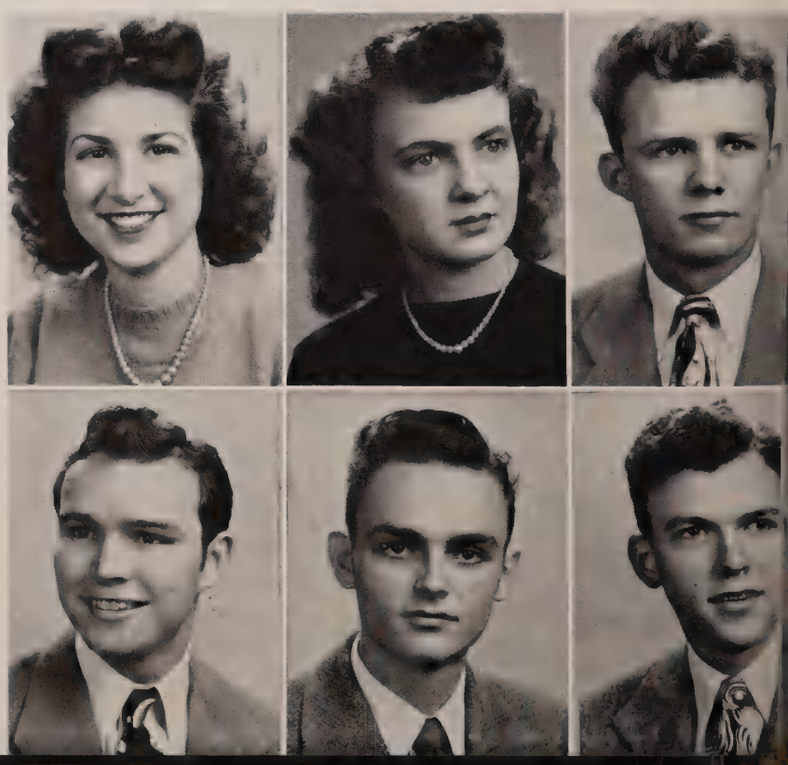

June Graduates

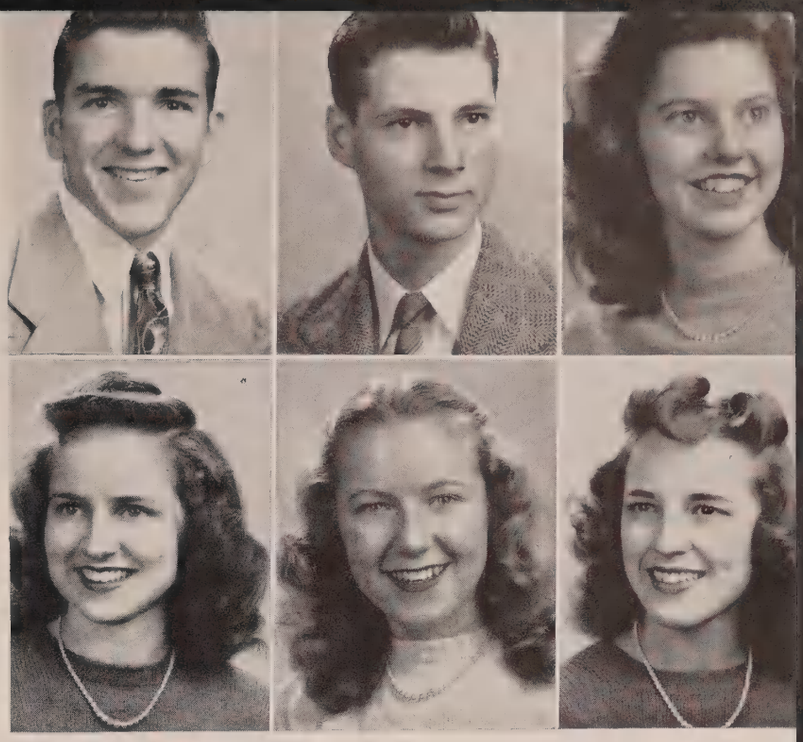

SMITH, ROBERT AARON, JR.
General Course

SMITH, WILLIAM ROGER
General Course
Activities: Hi-Y; June '47 Club.

SOJOURNER, JULIA BRABHAM
General Course
Activities: June '47 Club; Economics Club.

SOLANA, LAURA JANE
Technical Course
Activities: Cheerleader '45, '46, '47; Entre Nous '46, '47; "S" Club Sponsor Harvest Dance '45; Basketball Team Sponsor Spring Swing '46; Tau Delta Tau Sponsor Harvest Dance '46.

STAHL, EMILY CAROL
General Course
Activities: June '47 Club.

STEGIN, DOROTHY ANN
Technical Course
Activities: Cheerleader '46, '47; Secretary June '47 Class; Harvest Queen '46; Quis Qui.

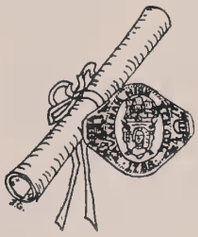

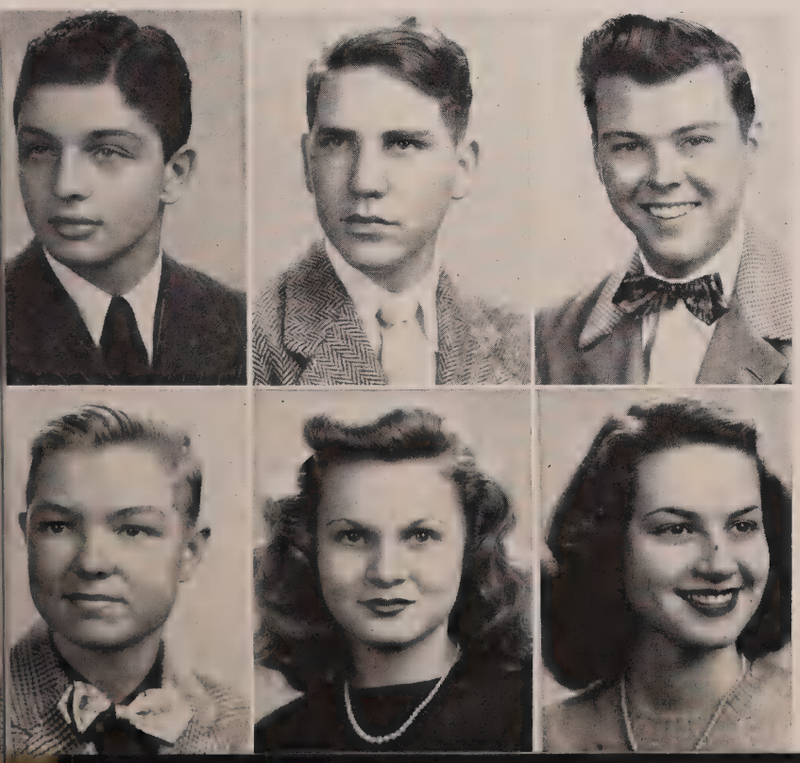

STEMER, ROSS HENRY
General Course
Activities: June '47 Club; A. Z. A.; Football '45, '46.

STEPHENS, PAUL BROOKS
General Course

STEVENSON, GEORGE W.
General Course
Activities: Band '45, '46, '47.

STEVENSON, JIMMY HARRY
General Course
Activities: Golf Team '46, '47; June '47 Club.

STEWART, MARGARET ANNE
Technical Course
Activities: Sponsor Spring Swing '46; Distributors' Club.

STRADTMAN, MARJORIE ELIZABETH
General Course

June Graduates

STRONG, KATHERINE THOMSON
General Course
Activities: June '47 Club.

STRONG, PASCHAL NIELSON
Scientific Course
Activities: Band '46, '47; Senior Show '47; Student Government '46, '47.

SWEAT, SAMUEL THOMAS
General Course

TAYLOR, JANE STONE
General Course

TERRACE, LOUISE CAROLYN
Classical Course
Activities: June '47 Club; Bluejacket Staff; Bowling Team '46, '47; Tennis Team '46.

THORNE, CATHERINE ELIZABETH
General Course
Activities: Voice Club.

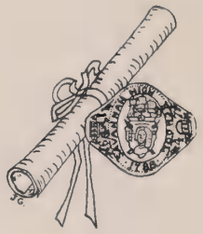

TUNNO, DEAN DUNWODY
Scientific Course
Activities: Hi-Y; June '47 Club.

TURNER, JAMES EDWARD
Scientific Course
Activities: June '47 Club; Hi-Y.

ULMER, MARGARET STANLEY
Technical Course
Activities: Basketball; Rainbow Girls; Girl Reserves; American Legion Girls.

ULMER, BENJAMIN SANFORD
Scientific Course
Activities: Football '44; Baseball '47.

WALKER, ARNOLD BERNARD
General Course
Activities: Blue and White '46, '47; Hi-Y '46, '47; De Molay '45, '46.

WALKER, SAMUEL BRUCE
Scientific Course
Activities: Hi-Y.

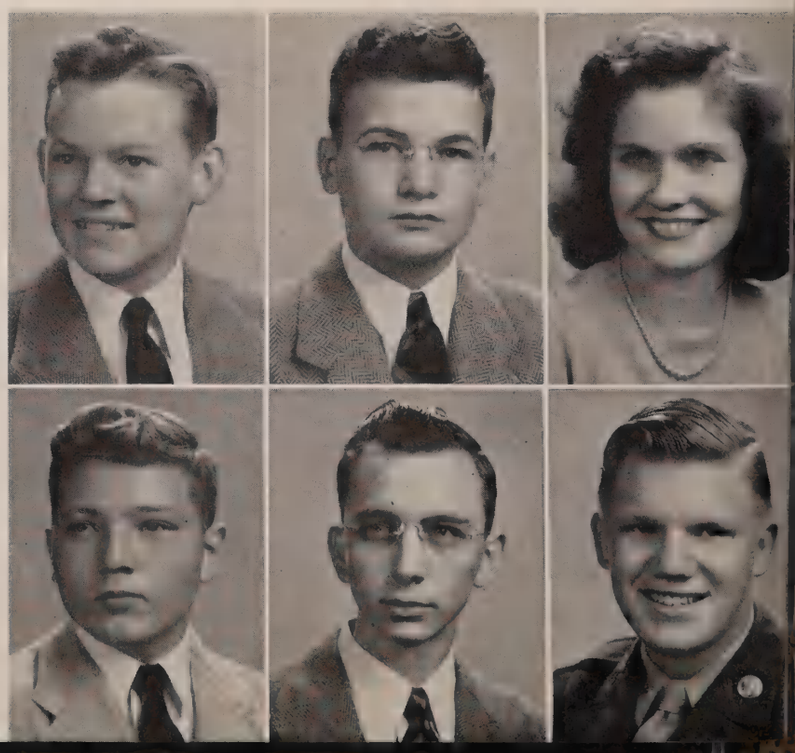

June Graduates

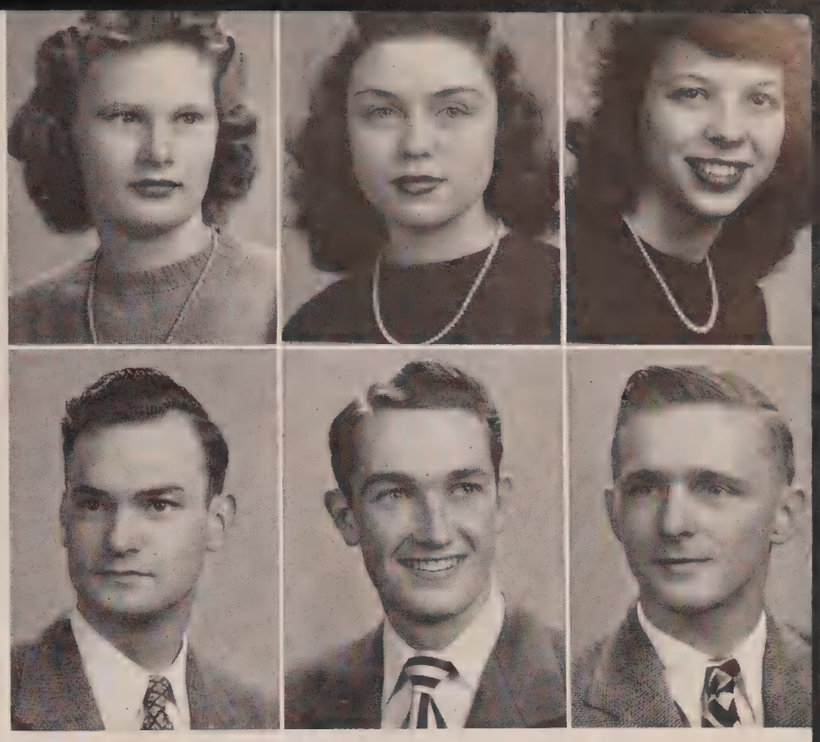

WALL, ELIZABETH DELORIS
General Course
Activities: Bluejacket '46 Circulation Manager, '47 Editor-in Chief; Worthy Advisor Rainbow Girls '46; Outstanding Senior; Bowling Team '45; Blue and White '44; June '47 Club; Senior Variety Show; Sect. H. R. Class '45 and '46.

WILSON, ELIZABETH JEANNE
General Course
Activities: Blue and White; Bluejacket; Student Council.

WISE, EVELYN TAYMAN
General Course
Activities: Spring Swing Sponsor '45; Harvest Dance Sponsor '46; Basketball '45, '46, '47; June '47 Club; President of Home Room '47.

WOOD, WALLACE GLENN
General Course
Activities: Veterans' Club.

WOOD, WILLIAM MONCRIEF
General Course
Activities: Varsity Football '46; Varsity Basketball '46, '47; All-South Georgia Basketball '47; "S" Club '46, '47; President Tau Delta Tau Fraternity; President Pan-Hellenic Council; End Man Variety Show.

WOODCOCK, WALDO MARTIN
General Course
Activities: Basketball; Cracker Club.

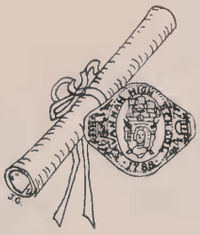

WOODS, BILLY FRANK
General Course
Activities: De Molay; Hi-Y.

WREN, THOMAS J., JR.
General Course
Activities: Bowling Team; Hi-Y; June '47 Club; Veterans' Club.

WORRELL, PEGGY
General Course
Activities: Glee Club; Entre Nous; Harvest Dance Sponsor '44, '46; Sponsor Veterans' Dance '45; Toddle Inn; Bowling Team '45.

ZEIGLER, FRANCES YVONNE
General Course
Activities: Blue and White '45, '46, '47; Art Editor Bluejacket '47; Harvest Dance Sponsor '47; Spring Swing Sponsor '45, '46.

ZIPPERER, LOYUA LOUISE
Classical Course
Activities: June '47 Club; Home Economics Club.

ZIPPERER, ROBERT ISRAEL
General Course

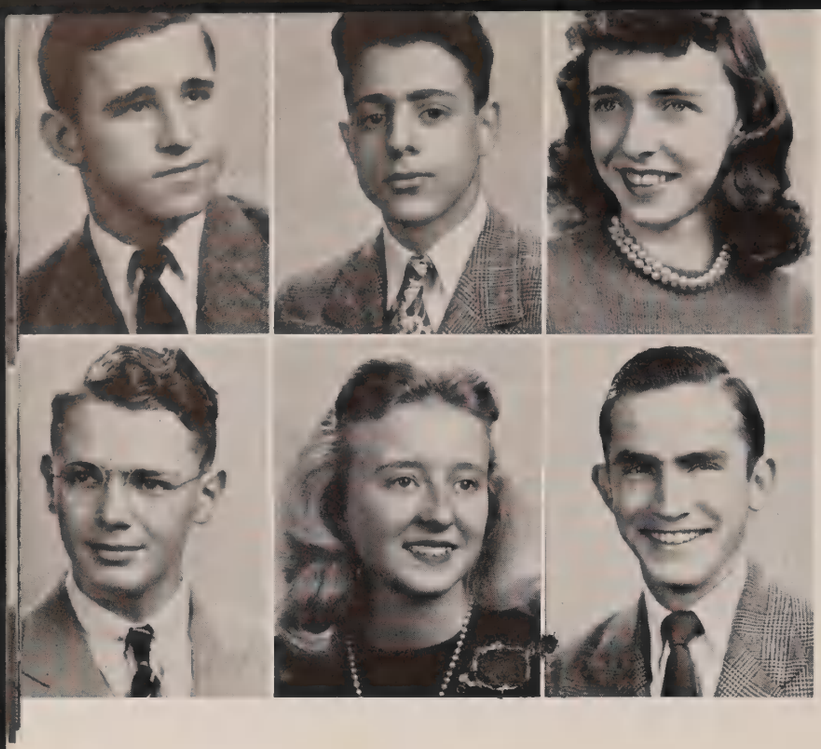

August Graduates

ZITTROUER, ERNEST EUGENE
General Course
Activities: Football '45.

ASSELANIS, GEORGE KONSTANTINOS
Scientific Course
Activities: Boxing Team '47.

BEACH, BILLIE
General Course

COFFER, HENRY
General Course
Activities: Band.

CORDRAY, AUGUSTA GERLINDA
General Course
Activities: Boots and Saddle; Student Council; Red Cross Representative; Bluejacket Representative.

DONNELLY, ROBERT LEE
General Course
Activities: Veteran.

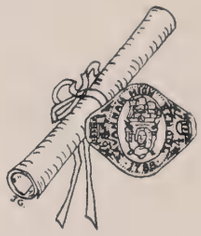

EDEL, JULIUS
Scientific Course

EXLEY, LEO VAN
General Course
Activities: Band.

GOLDBERG, DORIS
General Course

GRAHAM, DOROTHY
General Course

HARRIS, BONNIE LEE
General Course

HILL, JOSEPH BOOKER
Scientific Course
Activities: Veterans' Club.

August Graduates

HUDSON, JACK
Technical Course

JACQUES, LOIS
General Course
Activities: Rainbow Girls; August '47 Club.

JOHNSON, ELSA MARIE
General Course
Activities: Dramatic Club; Harvest Dance Sponsor '45; 4-H Club.

LEVINE, ZENA
General Course
Activities: B'nai B'rith Girls; Junior Hadassah.

McCALLAR, CHARLES EDWARD
General Course
Activities: Hi-Y; De Molay; Blue and White Staff.

McKENZIE, CHARLES, L., JR.
General Course
Activities: Rifle Team '41, '42; J. A. C.; U. S. Navy; June '47 Club.

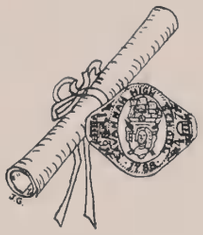

MELAVER, MILLICENT
General Course

PALEFSKY, HARRIET
General Course

PENCE, BOBBY ANNE
General Course
Activities: Spring Swing Sponsor '44, '45, '46; Veterans' Dance Sponsor '46.

RAHAL, LORISE VIRGINIA
General Course
Activities: Voice Class.

REGISTER, MARGARET ELLEN
General Course
Activities: Student Council; Harvest Dance Sponsor '44; Red Cross Representative; Bluejacket Representative; Spring Swing Sponsor '45.

SAUNDERS, JACK HUGH
General Course
Activities: Football '42, '43, '44, '45, '46; Tau Delta Tau; "S" Club.

August Graduates

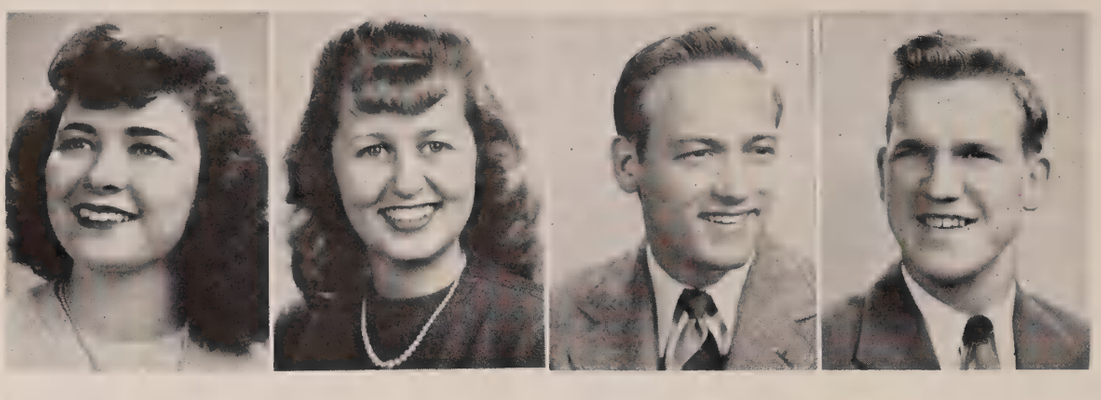

SMITH, ELIZABETH LUCILLE
General Course
Activities: Basketball.

SULLIVAN, JOSEPH R.
General Course
Activities: Football '43, '44; Cracker Club.

STAPLES, DONNA JUNE
General Course
Activities: Venez-Ici; Glee Club.

WOODS, MITCHELL
General Course
Activities: Cracker Club; Football '42, '43, '44; Veterans' Club.

These Grads shun publicity.
You will have to wonder how they look
As they did not have their pictures "took."

CLAYTON, PAUL LEON, JR.
General Course

FLUKE, MEYER
General Course

GRINER, JAMES H.
General Course

KEIFFER, HARRIET RIGHTON
General Course

KRAFT, ANDREA GAHAGAN
General Course

KRAMER, SHIRLEY MARIE
General Course

MILLIGAN, BETTY
General Course

PERRY, CHARLES A.
General Course

SLUDER, ELIZABETH
General Course

HOME ROOMS

Home Room 100

Mrs. Julia Wade, Teacher

GROUP I—

Left to right—

Joyce Scott, Martha Bacot, Robert McGraw, Dick Shaw, Bill Miller, Barbara Pruitt, Ann Holbrook.

GROUP III—

Seated from left to right—

Mrs. Wade, Lois Rosenthal, Jean Hester, Barbara Ditmeyer.

Standing from left to right—

Charlie Porcher, Ken Nelson, Everett Walker, John Jones.

GROUP II—

Seated from left to right—

Esther Davis, Lois Jacques, Janice Jaudon.

Standing from left to right—

Jimmy Sundy, Murry Cohn, Lawrence Thee, Pete Hanson (Vice-President).

GROUP IV—

Seated from left to right—

Lillian Gilpin, Mary Ganann.

Standing from left to right—

Marijane Baker, Emilie Demosthenes, Joe Carter, Bobby Tye, Dorothy Monahan.

CENTER—Pete Hanson

NOT IN PICTURE—

Clifton Mettles, Ray Almond, Herbert Williams, Bette Rivenbark, Cleve Helmby, Margie Hendrix, Ruth Canady.

WHO'S WHO

	GIRL	BOY
Cutest	Ann Holbrook	Cleve Helmly
Best dressed	Jean Hester	Cleve Helmly
Wittiest	Joyce Scott	Everett Walker
Neatest	Barbara Pruitt	Robert McGraw
Most studious	Dorothy Monahan	Pete Hanson
Most popular	Emilie Demosthenes	Cleve Helmly
Most likely to succeed	Dorothy Monahan	Bill Miller
Best all around	Barbara Ditmeyer	Bill Miller
Best personality	Mrs. Wade	Cleve Helmly
Prettiest	Emilie Demosthenes	
Most handsome		Bill Miller
Most athletic	Emilie Demosthenes	Cleve Helmly

Home Room 101

MRS. FRANCES DYER, Teacher

GROUP I—

Front row—
Billy Mitchum, Martha Boone.

Back row—
Jackie Brinson, Joyce Anderson, Mrs. Dyer, Jimmie Atwood, Hallie Atchison.

Inset—
Phyllis Mason.

GROUP II—

Front row—
Joe Oetgen, Mae Long, Maurice Magee, Fae Long.

Back row—
Carol Davis, Joyce Dyson, Teeny Martin.

GROUP III—

Front row—
Betty Walz, Frances Perry, Catherine McCreery.

Back row—
Joe Sullivan, Harold Lewis.

Inset—
Betty Hecker.

GROUP IV—

Bernard Pierce, Ann Kimberly, Amelia Cronin, Geraldine Sieg, Harold O'Neal, Doris Cone.

Inset—
Jackie Becton.

WHO'S WHO

	GIRL	BOY
Cutest	Geraldine Sieg	Jimmy Daugherty
Best dressed	Phyllis Mason	Jimmy Daugherty
Wittiest	Betty Hecker	Harold O'Neal
Neatest	Mae Long - Geraldine Sieg	Jimmy Daugherty
Most studious	Betty Walz	Maurice Magee
Most popular	Betty Hecker	Joe Oetgen
Most likely to succeed	Phyllis Mason	Maurice Magee
Best all around	Anne Kimberly - Betty Hecker	Harold O'Neal
Prettiest	Phyllis Mason - Betty Hecker	
Most handsome		Joe Oetgen
Most athletic	Betty Hecker	John Lamberson

CLASS OFFICERS

Mae Long	*President*
Fae Long	*Vice-President*
Betty Hecker	*Secretary*
Joyce Dyson	*Treasurer*

Home Room 102

Mrs. Margie Sutcliffe, Teacher

GROUP I—

Seated from left to right—

Jannette Harrison, Ellen Parker, Elizabeth Ehlers, Gloria Rogers.

Second row—

Alfred Clark, Albert Perkens, Robert Andrews.

Corner—

Bill Campbell.

GROUP II—

Seated from left to right—

Betty Sapp, Jean Floyd, Nancy Gayle, Jean Galin.

Second row—

Charles Ernest, Ezra Hutto, Cecil Burch, Kenny Brewton.

Corner—

Charles Turner.

GROUP III—

Seated from left to right—

Ellen Martin, Andee Schwalbe, Julia Powell.

Standing from left to right—

Fred Abbott, Ralph Sparks, Ann Morgan, George Carter, Frank Westbury.

GROUP IV—

Seated from left to right—

Leon Williamson, Jo Ann Kandell, Catherine Dasher, Jackie Stewart, Willodeen Ogelsby.

Second row—

Jack Oliver, Lawrence Thee, Wyman Sharpe.

Inset

Ray Shepard.

WHO'S WHO

	GIRL	BOY
Cutest	Ann Morgan	Billy Campbell - Ray Shepard
Best dressed	Alice Jones	Charles Turner
Wittiest	Andee Schwalbe	Ray Shepard
Neatest	Ann Morgan	Charles Turner
Most studious	Jean Galin	Lawrence Thee
Most popular	Jo Ann Kandell	Billy Campbell
Most likely to succeed	Ann Morgan	Billy Campbell
Best all around	Jo Ann Kandell	Billy Campbell
Best personality	Ann Morgan	Ray Shepard
Prettiest	Ann Morgan	
Most handsome		Billy Campbell
Most athletic	Jo Ann Kandell	Billy Campbell

Home Room 105

Miss Juanita Graham, Teacher

GROUP I—

Standing left to right—

Elizabeth Thorne, Cathalyn Hayman.

Seated left to right—

Billie Rose Lee, Eleanor Barton, Jimmy Turner, Dolores Bridges.

GROUP II—

Standing left to right—

Betty Stipe, Hubert Mallory, Jackie Zittraner, Martha Shurling, Wally Butler, Peggy Jones, William Facey.

Right corner—

Dunwoody Tunno, Officer.

GROUP III—

Left to right—

Charles McCall, Josephine Marmelstein, Margaret Stewart, Shirley Jones, Jack Ohsiek.

Lower left corner—

Chester Handberry, Officer.

GROUP IV—

Standing left to right—

Shirley Wooten, Charles Lamas, Richard McKenna, Mitze Lanier.

Seated left to right—

Annette Teague, Patsy Hargett, Miss Graham, T. A. Bryson, Russell Martin.

Lower right corner—

Delores Lee, Officer.

WHO'S WHO

	GIRL	BOY
Cutest	Josephine Marmelstein	Wally Butler
Best dressed	Shirley Jones	Charles McCall
Wittiest	Delores Bridges	Forney Nelson
Neatest	Shirley Jones	Charles McCall
Most studious	Margaret Morrison	Johnny Matthews
Most popular	Shirley Jones	Forney Nelson
Most likely to succeed	Shirley Jones	Dunwoody Tunno
Best all around	Margaret Anne Stewart	Forney Nelson
Best personality	Shirley Jones	Forney Nelson
Prettiest	Delores Lee	
Most handsome		Wally Butler
Most athletic	Margaret Morrison	Russell Martin

Home Room 106

Mr. Alex Truitt, Teacher

GROUP I—

Kneeling left to right—

Bernard Foran, Louis Bliss, Shirley Jones, Harry Thomas.

Standing left to right—

L. P. Hardy, Kenneth Chase, Bill Williams, Jack Davenport.

GROUP III—

Kneeling left to right—

Ned Hill, Charles Warner, Albert Schunnaman.

Standing—

George Newton, Raymond Hutchinson, Reuben Cooley, Clarence Wilder.

GROUP II—

Standing left to right—

Andy Weldy, Hoyt Powell, Jack Wickham, Frank Willis, Whitie Boyles.

Kneeling—

Jimmy Candeto.

GROUP IV—

Standing left to right—

Walter Blantner, Prather Morris, Donald Wegman, Walter Falligant, Mr. Truitt.

Kneeling left to right—

Robert Donelly, Gus Humphreys.

Inset—

Charles McKenzie, Officer.

VETERAN'S CLASS

Mr. Truitt, Teacher

Charles McKenzie . . . . . *President*

Bill Williams . . . . . *Vice-President*

This was the only class composed entirely of veterans during this school year. This home room was in existence from September, 1946 until January, 1947. Voicing the opinions of the home room members. "The best looking and most experienced men were gathered together in this home room. Rough, ready and rarin' to go."

Home Room 107

Miss Eleanor Powers, Teacher

GROUP I—

Upper left corner—
Bill Dearing, Officer.

Standing from left to right—
Wayron Ginn, Harry Connor.

Sitting from left to right—
Carolyn Johnson, Evelyn Moseley, Jasper Walden.

GROUP II—

Standing left to right—
Ernestine Slappey, John Carpenter, Frieda Brabham.

Lower left corner—
Robert Kicklighter, Officer.

Sitting—
Helen Snead.

GROUP III—

Sitting left to right—
Helen Griner, Adkin Cason, Edgar Butt, Walter East, Nikki Summerford.

Lower right corner—
Billy Boswell, Officer.

GROUP IV—

Front row left to right—
James Goodman, Miss Powers, Theodore Constantine.

Back row left to right—
Mary Yarber, Lester Edenfield, Mary Alice Shumans.

WHO'S WHO

	GIRL	BOY
Cutest	Nikki Summerford	Wayron Ginn
Best dressed	Jennie Lee Hancock	Bill Dearing
Wittiest	Carolyn Johnson	Harry Connor
Neatest	Jennie Lee Hancock	Bill Dearing
Most studious	Helen Griner	Billy Boswell
Most popular	Helen Griner	Wayron Ginn
Most likely to succeed	Evelyn Moseley	Billy Boswell
Best all around	Helen Griner	John Carpenter
Best personality	Mary Alice Shumans	Billy Boswell
Prettiest	Nikki Summerford	
Most handsome		Wayron Ginn
Most athletic	Frieda Brabham	Bill Dearing

Home Room 112

Miss Sumner Thorpe, Teacher

GROUP I—

Top row left to right—
John Crabbe, Jean LeHardy, Howard Harvey, Helen Kitchens, Fred Bunger.

Bottom row—
Reginald Abbott.

GROUP II—

Front row left to right—
Helen Sikking, Erwin Sloan, Betty Sheffield, Jack Jaudon, Erin Hinson, Bobby Hornstein.

GROUP III—

Sitting left to right—
Viola Andris, Ann Roland.

Standing left to right—
Leonora Brown, Marion Johnson, Jane Milligan, Billy Sirmans, Mary Youmans.

Inset—
Phillip Hoffman.

GROUP IV—

Front row left to right—
Nadine Allen, Fay Van Brackle, Frances Stewart.

Back row left to right—
Mary Knight, Billy Eitel, Susie Oates.

WHO'S WHO

	GIRL	BOY
Cutest	Frances Stewart	Billy Eitel
Best dressed	Erin Hinson	Reginald Abbott
Wittiest	Miriam Callahan	Bobby Hornstein
Neatest	Viola Andris	Bernard Taylor
Most studious	Viola Andris	Jack Jaudon
Most popular	Miriam Callahan	Jack Jaudon
Most likely to succeed	Clara Hinely	Bernard Taylor
Best all around	Mary Knight	George Donally
Best personality	Jean LeHardy	Billy Eitel
Prettiest	Fay VanBrakle	
Most handsome		Clarence Brutcher
Most athletic	Jean LeHardy	Jack Jaudon

CLASS OFFICERS

Clara Hinely . . . . . *President*
Miriam Callahan . . . . . *Vice President*
George Donally . . . . . *Secretary-Treasurer*

Home Room 113

Mr. Claude Phillips, Teacher

GROUP I—

Standing—
Mr. Phillips.

Sitting left to right—
Hershel Hobbs, Jack Anderson, Bill Coolidge, Norma Grablow, Jimmy Bristow, Jean Hobbs, Charlie Grossman.

GROUP III—

Top row left to right—
Henry Benson, Billy Pittman, Joe Hill, Anne Eitel, Thomas Moore.

Lower row left to right—
Edward Pitts, Sam Seabury.

Inset—
Robert Parker, Officer.

GROUP II—

Standing left to right—
Donald James, Donald Tuttle.

Sitting left to right—
Jack Arnsdorff, Leroy Harvey, Nesbit Barnes, Ann Brown, Buddy Kuhlke, Louis Holec, Waring Horning.

GROUP IV—

Left to right standing—
Jack Deese, Raleigh Bairas, Harvey Eure.

Left to right sitting—
Ada Goodman, Martha Sinclair, Faye Wofford.

WHO'S WHO

	BOY	GIRL
Most Popular	Joe Hill	Ann Brown
Best Dressed	Sam Seabury	Anne Eitel
Most Athletic	Louis Holec	Martha Sinclair
Most likely to succeed	Joe Hill	Anne Eitel
Best all around	Joe Hill	Ann Brown
Prettiest		Ann Brown
Most handsome	Bill Pitts	

Home Room 114

Miss Eva Dotson, Teacher

GROUP I—
Debele Maner, Manning Lowe, Billie Beach, Charles Medlock, Betty Sumerlin, Allan Inglesby.

INSET—
Mary Conway (Secretary).

GROUP III—
Ellis McCoy, Alice Jean Littlejohn, Harold Snedeker, Carolyn Sanders, Robert Epps, Paul Goodman.

INSET—
John Allred (Vice-President).

GROUP II—
Elizabeth Sykes, Jerry Clanton, Ann Perkins, James Womble, Jean Gardner, Randolph Johns, Edward Zipperer.

LEFT CORNER—
Jo Ann Godbee (Treasurer).

GROUP IV—
Thomas Miller, Joan Register, Jerry Cooper, Miss Dotson, Frank Minter, Norris Stevens, Jeffery Jones.

RIGHT CORNER—
Phyllis Hall (President).

WHO'S WHO

	GIRL	BOY
Cutest	Phyllis Hall	Harold Snedeker
Best dressed	Mary Conway	John Allred
Wittiest	Phyllis Hall	James Womble
Neatest	Mary Conway	James Womble
Most studious	Mary Conway	John Allred
Most popular	Miss Dotson	Randolph Johns
Most likely to succeed		John Allred
Best all around	Jo Ann Godbee	Jerry Cooper
Best personality	Miss Dotson	Roy Rivenbank
Prettiest	Jeanie Littlejohn	
Most handsome		Jerrell Clanton
Most athletic	Mary Conway	James Womble

Home Room 115

Miss Anna K. Clark, Teacher

GROUP I—

Left to right—
Donald Golden, Martha James, Byron Eichholz, Howard Fretwell, Mary Ann McGrady, Walter Cason.

Top inset—
Clyde Reddick, Officer.

GROUP II—

Left to right—
Helen Becker, Charles Collat, Martha Rimes, Harris Berill, Mary Ann Childers.

Bottom inset—
Joan Landy, Officer.

GROUP III—

Left to right seated—
Henry Robey, Earl Price, Mary Womble.

Second row left to right—
Ray Rivenbark, Joy Petropoulos.

Third row left to right—
Billy Ross, Miss Clark.

Inset—
Shirley Hinely, Officer.

Inset—
Harry McGill, Officer.

GROUP IV—

Front row left to right—
Barbara Jacobs, Jack McLaughlin, Joan Floyd, Shirley Collins, Pete Liakakis.

Kneeling left to right—
Theron Nease, Martha Ellis.

WHO'S WHO

	GIRL	BOY
Cutest	Shirley Collins	Theron Nease
Best dressed	Joan Floyd	Pete Liakakis
Wittiest	Ray Russell	Henry Rabey
Neatest	Joan Floyd	Byron Eichholz
Most studious	Shirley Hinely	Harry McGill
Most popular	Joan Floyd	Harry McGill
Most likely to succeed	Mary Ann Childers	Harry McGill
Best all around	Shirley Hinely	Clyde Reddick
Best personality	Ray Russell	Howard Fretwell
Prettiest	Joan Floyd	
Most handsome		Harry McGill
Most athletic	Helen Becker	Theron Nease

Home Room 116

Miss Virginia Hudson, Teacher

GROUP I—

Mary Gorman, Roswell Todd, Roxie Harris, Raleigh Ward, Averil Jacobs.

Inset—

John Woods.

GROUP II—

Back row—

Ernest Bevill, Edward Colson, Earl Cody, Curtis Carver.

Front—

John Brigham, Eleanor Goldberg, Miss Hudson.

GROUP III—

Back—

Freida Boatwright, Melba Denton, Margie Brigdon.

Front—

Bernard Carbo, Albert Bazemore, Brett Baxley.

Center insets—

Ann Naismith, Roy Grant.

Lower inset—

William Strickland.

GROUP IV—

Back—

Albert Epstein, Gerald Bland.

Front—

Richard Crews, Fay Morrison, Jimmie Crosby, Evelyn Gay.

WHO'S WHO

	GIRL	BOY
Cutest	Betty Jean Cowart	Jimmie Crosby
Best dressed	Evelyn Gay	Roswell Todd
Wittiest	Fay Morrison	Bernard Carbo
Neatest	Ann Naismith	John Woods
Most studious	Averil Jacobs	William Strickland
Most popular	Freida Boatwright	Roswell Todd
Most likely to succeed	Mildred Burgess	Curtis Carver
Best all around	Roxie Harris	Richard Crews
Prettiest	Melba Denton	
Most handsome		Roy Grant
Most athletic	Ann Naismith	Roswell Todd

OFFICERS

William Strickland . . . . . *President*
Roy Grant . . . . . *Secretary and Treasurer*
Ann Naismith . . . . . *Vice-President*

Home Room 117

Miss Mildred Parnelle, Teacher

GROUP I—

Left to right—
Ann Reynolds, Emory Welch, Mary Geiger, Billy Reagin, Bernie Jarriel, Felton Ellis, Harriett Schleuning, Lessie Mae Thomas.

Left inset—
Rita McKerley, Officer.

GROUP III—

Front row left to right—
Bonnie Harris, Jo Ann Nelson, Joyce Davis, Gladys Beverly.

Back row left to right—
Billy Lasky, Robert Weiland, Jack Smith, Alex Lamas.

Left corner—
Barbara Tuten, Officer.

GROUP II—

Standing left to right—
Frances Zeigler, Gratz Myers, Helen Lowe.

Right corner—
Barbara Padgett, Officer.

Stooping left to right
Jack Stafford, Theresa Murphy, Charles Lee, Laura Lee Parker, Alvin Patrick.

GROUP IV—

Left to right—
John Robertson, Sara Lawson, Louis Hohenstein, Nancy Levington, Tommy Ridgeway, Adeline Kelly.

Second inset—
Bobby Strozier, Officer.

NOT IN PICTURE—
Arthur Tyler, Richard Connor, Erin Lovelady.

WHO'S WHO

	GIRL	BOY
Cutest	Nancy Levington	Tommy Ridgeway
Best dressed	Nancy Levington	Jack Smith
Wittiest	Sara Lawson	Tommy Ridgeway
Neatest	Frances Zeigler	Jack Smith
Most studious	Nancy Levington	Emory Welch
Most popular	Nancy Levington	Bobby Strozier
Most likely to succeed	Nancy Levington	Bobby Strozier
Best all around	Nancy Levington	Tommy Ridgeway
Best personality	Nancy Levington	Tommy Ridgeway
Prettiest	Nancy Levington	
Most handsome		Jack Smith
Most athletic	Adeline Kelly	Bobby Strozier

CLASS OFFICERS

Bobby Strozier . . . . . *President*
Barbara Tuten . . . . . *Vice President*
Barbara Padgett . . . . . *Secretary-Treasurer*
Rita McKerley . . . . . *Assistant Secretary-Treasurer*

Home Room 118

Miss Walton Exley, Teacher

GROUP I—
Left to right—
Betty Gene Tuten, Elizabeth Purvis, Jane Futral, Sarah Hadden, Charles Lomel.

GROUP III—
Front row left to right—
Rita Scott, Betty Schuster.
Back row left to right—
Mary Niermeyer, Durant Tullis, Grace Silva.

LEFT CORNER—
Bill Kitchens (Treasurer).

INSET—
Bobby Sills (President).

RIGHT CORNER—
Barbara Surrency (Secretary).

GROUP II—
Left to right—
Barbara Smith, Jane Hopkins, Brad Tillman, Thelma Iler, Pearl Brant.

INSET—
Frances Taylor (Vice-President).

GROUP IV—
Left to right—
Peggy Lewis, Ann Portman, Omar Allen, Priscilla Goldberg, Anne McArthur.

WHO'S WHO

	GIRL	BOY
Cutest	Barbara Surrency	Charles Lomel
Best Dressed	Elizabeth Purvis	Durant Tullis
Wittiest	Frances Taylor	Omar Allen
Neatest	Elizabeth Purvis	Durant Tullis
Most studious	Rita Scott	Durant Tullis
Most popular	Frances Taylor	Bill Kitchens
Most likely to succeed	Rita Scott	Bobby Sills
Best all around	Betty Gene Tuten	Bobby Sills
Best personality	Betty Gene Tuten	Bill Kitchens
Prettiest	Ellen Smith	
Most handsome		Omar Allen
Most athletic	Mary Niermeyer	Fred Lee

CLASS OFFICERS

Bobby Sills	*President*
Frances Taylor	*Vice President*
Barbara Surrency	*Secretary*
Bill Kitchens	*Treasurer*

Home Room 119

Miss Amelia Walker, Teacher

GROUP I—

First row left to right—

Thomas Lipscomb, Anna Jeffrey, George Donnelly.

Second row left to right—

William Hutto, Daniel Barbot, Jane Fortson, Edward McAleer.

LEFT INSET—

Chick Shiver, Officer.

GROUP III—

Left to right—

Robert Wm. Taylor, Jr., Margaret Kathryn Blocker, Herbert Woo, Leila Furman King, Archie Talmage Nesmith, Jack Dempsey Connelly, Sue Elizabeth Smith.

INSET—

William Sitz Vining, Jr., Officer.

GROUP II—

First row left to right—

Mignonne Cheney, Elizabeth Jaline Gilbertson.

Second row left to right—

James Alvin Ray, Jr., Irvin Rosenthal, Dana Eugene Laughlin.

Third row left to right—

Ernest Turner, Stanley I. Freidman, Edward Lahan Nease.

RIGHT INSET—

Betty Rose Mason, Officer.

GROUP IV—

Raymond Spencer Tyson, George Brereton Clark, Huey Jackson Davis, Millicent Melaver, Billy Maurice Graham, Miss Walker, Bobby Roscoe Graham, Gene Arthur Sorensen.

WHO'S WHO

	GIRL	BOY
Cutest	Betty Rose Mason	Chick Shiver
Best Dressed	Betty Rose Mason	Herbert Woo
Wittiest	Sue Smith	Huey Davis
Neatest	Betty Rose Mason	Herbert Woo
Most studious	Jaline Gilbertson	Waldo Woodcock
Most popular	Betty Rose Mason	Chick Shiver
Most likely to succeed	Millicent Melaver	Waldo Woodcock
Best all around	Betty Rose Mason	Huey Davis
Best personality	Betty Rose Mason	Huey Davis
Prettiest	Betty Rose Mason	
Most handsome		Chick Shiver
Most athletic	Miss Walker	Chick Shiver

Home Room 124

Mrs. May Cain, Teacher

GROUP I—
Left to right—
Mrs. Cain, Joe Farris, Catherine Cramer, Helen Fender, James Pierce, Dorothy Sherrod, Marion Sherrod.

GROUP II—
Left to right—
Virginia Broom, Jackie Creach, Billy Brewer, Harriotte Sharpe, Carroll Norton, Kathleen Rouhen.

GROUP III—
Left to right—
Joe Jervis, Louise Ulmer, Mary Sullivan, G. D. Uereen, Maurine Anderson, Alice Anchors.
Inset—
Robert Schunemann, Officer.

GROUP IV—
Left to right—
Edward Johnson, Jackie Bates, Alex Hodges, Anita Alkofer, Henry Arnsdonff, Louis Landolfi.

WHO'S WHO

	GIRL	BOY
Most studious	Helen Fender	Robert Schunemann
Prettiest	Jackie Bates	
Most handsome		Bob Grissom

CLASS OFFICERS

Alex Hodges . . . . . *President*
J. D. Vereen . . . . . *Vice-President*
Marion Sherrod . . . . . *Secretary-Treasurer*

Home Room 125

Mrs. Dorothy Clark, Teacher

GROUP I—
Karen McVey, June Eday, Bob Pierce, Thomas Mincey, C. A. Moore.

GROUP II—
Standing left to right—
Freddie Lowe, Maderia Maye, Dwight Barron.
Sitting left to right—
Jimmie Norris, Bill Ralling.

GROUP III—
Lorraine Tuten, Richard Tatum, Ira Rackley.

GROUP IV—
Standing left to right—
Brantley Cone, Betty Wilson, Bernard Newton.
Sitting left to right—
Henry Jones, Geraldine Davis, Eugene Pinckney.

GROUP V—
James Yancy, Arthur Wood.

WHO'S WHO

	GIRL	BOY
Cutest	Betty Wilson	Bob Pierce
Best Dressed	June Eady	Freddie Lowe
Wittiest	Nancy McIver	Jimmie Cone
Neatest	Betty Wilson	Bob Pierce
Most studious	June Eady	Eugene Pinckney
Most popular	June Eady	Jimmie Cone
Most likely to succeed	Geraldine Davis	Dwight Barron
Best all around	Lorraine Tuten	Bob Pierce
Best personality	June Eady	Bob Pierce
Prettiest	Betty Wilson	
Most handsome		Bob Pierce
Most athletic	Lorraine Tuten	Dwight Barron

CLASS OFFICERS

George Scott . . . . . *President*
LeRoy Parker . . . . . *Vice-President*
Jimmie Cone . . . . . *Secretary-Treasurer*

Home Room 126

Miss Angelina Milano, Teacher

GROUP I—

Left to right—

Joan Mendel, James Johnson, Margaret Madison, Joanne Kemp, Jimmy Sullivan, Betsy Hill, Jack Berry.

LEFT CORNER—

Ben Cunningham, Officer.

INSET—

Catherine Skeadas, Officer.

GROUP III—

Mary Cordray, Margaret Beale, Betty Milligan, Joan Smith.

GROUP II—

Charlie Rockwell, Edra Smith, Fred Stokes, Curtis Ireland, Bobbie Pence, John Rousakis.

RIGHT CORNER—

Marie Johnson, Officer.

GROUP IV—

Joyce Remion, Camille Phillips, Ruby Jean Peters, Wesley McCormick, Miss A. R. Milano, Charles Lamb.

WHO'S WHO

	GIRL	BOY
Cutest	Bobbie Pence	Ben Cunningham
Best Dressed	Betsy Hill	Jack Saunders
Wittiest	Joan Mendel	John Rousakis
Neatest	Betsy Hill	Ben Cunningham
Most studious	Marie Johnson	Jack Berry - Ben Cunningham
Most popular	Catherine Skeadas	Ben Cunningham
Most likely to succeed	Marie Johnson	Jack Berry
Best all around	Mary Cordray	Ben Cunningham
Best personality	Margaret Madison	Ben Cunningham
Prettiest	Margaret Beale	
Most handsome		Ben Cunningham
Most athletic	Joan Mendel	John Rousakis

Home Room 127A

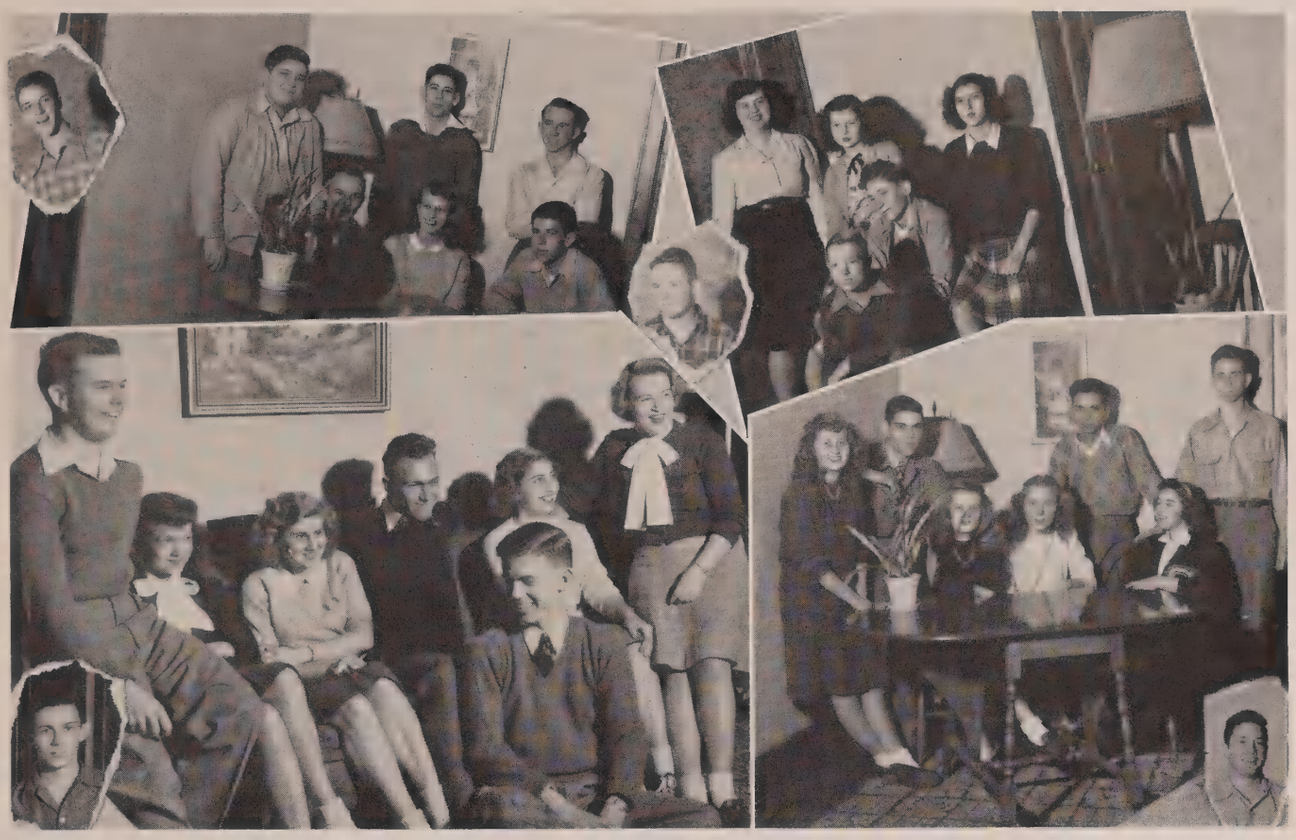

Mr. C. J. DeMars, Teacher

GROUP I—

Left to right—

Donald Kennedy, Jeannett Andre, Earl Hester, Lee Khur, Clarence DeMars, William Parker.

Left upper corner—

Bill Kehoe, Officer.

GROUP II—

Standing left to right—

Juanita Druzzer, Louise Smith, Willodene Sharpe.

Seated left to right—

Paul Chivington, Jimmie Steveson.

Inset—

Donald Naismith, Officer.

GROUP III—

Left to right—

Ralph Banks, Joyce Russom, Billiean Evans, Alfred Wing, Walter Solms, Winifred Mitchell, Betty Chaplian.

Left lower corner—

Teddy Medernach, Officer.

GROUP IV—

Standing left to right—

Donna Staples, Gene Linton, George Chiotellis, Marvin Lesser.

Seated left to right—

Evelyn Hartford, Emily Stahl, Jeanne Hudson.

Right corner—

Paul Dunwoody, Officer.

WHO'S WHO

	GIRL	BOY
Cutest	Jeanne Hudson	Bill Kehoe
Best dressed	Jeanine Pearson	Teddy Medernach
Wittiest	Jeanine Pearson	Donald Naismith
Most studious	Betty Chaplain	Paul Chivington
Best all around	Jeanne Hudson	Donald Naismith
Best personality	Jeanne Hudson	Donald Naismith
Prettiest	Joyce Russom	
Most handsome		Donald Naismith
Most athletic	Jeanine Pearson	Donald Naismith

CLASS OFFICERS

Teddy Medernach	*President*
Paul Chivington	*Vice President*
Jeanine Pearson	*Secretary*
James Chesnut	*Treasurer*

Home Room 128

Mr. J. W. McCreery, Teacher

GROUP I—

Left to right—

Edwin Martin, Lee Rivers, Jack Hudson, Joseph Galkin, Robert Lanier, Oliver Powell, Jr., Charles Daniels, Charles Ziegler, Russell Dye.

First inset—

S. L. Ruthand, Officer.

GROUP III—

Left to right—

John Derst, Ed Walden, Bill McKenzie, Ed Clark, Abe Miller, Dave Collins.

Third inset—

Beak Keller, Officer.

GROUP II—

Left to right—

DeCourcey Martin, John Boykin, Abe Miller, Nick Clark.

Second inset—

C. M. Adams, Officer.

GROUP IV—

Left to right—

Johnny Walters, Erwin Friedman, Jack Parker, Phillip Kaplan, Perry Kicklighter, Virgil Stone.

Lying down—

Tom Neel.

Fourth inset—

Franklin Smith, Officer.

WHO'S WHO

	BOY
Cutest	S. L. Ruttland
Best dressed	Tom Beery
Wittiest	Ed Lanier
Neatest	George Hamilton
Most studious	Jack Miller
Most popular	C. M. Adams
Most likely to succeed	DeCourcey Martin
Best all around	George Blair
Best personality	Franklin Smith

CLASS OFFICERS

Tom Beery	*President*
"Beak" Keller	*Vice President*
Franklin Smith	*Secretary*
S. L. Ruttland	*Treasurer*
Phillip Kaplan	*Sergeant-at-Arms*

Home Room 205

Mrs. B. C. Hodge, Teacher

GROUP I—

Front row left to right—

Mary Easterling, Dewey Norton, Norma Sheffield, Frank Eitel, Marion Bridges.

Back row left to right—

Venus Sailas, Edward Gross, Louise Stanley.

Left corner—

Roger Meddin, Officer.

GROUP II—

First row left to right—

Mary Blair, Ann Ott.

Second row left to right—

Mary Helene Peck, Marlin Brigman, Jean Norton.

Third row left to right—

Wendell Breland, Wade Bullard.

GROUP III—

Seated left to right—

Kitty Redmond, Eileen Cammack, Oscar Lee Daniels.

Standing left to right—

Leslie Browne, Nell Clifton, Edward Deason, Lucille Louks, Flossie Kervis.

GROUP IV—

Left to right—

Mae Hill, Edgar Bolin, Betty Ann Elliott, Henry Blake, Ermine Claghorn, James Dewberry.

Right corner—

R. L. Lowe, Officer.

WHO'S WHO

	GIRL	BOY
Cutest	Flossie Kervis	Dewey Norton
Best Dressed	Marion Bridges	Bob Eitel
Wittiest	Henry Ann Clayton	Jimmy Dewberry
Neatest	Louise Stanley	Roger Meddin
Most studious	Marion Bridges	Wendell Breland
Most popular	Ann Ott	Dewey Norton
Most likely to succeed	Marion Bridges	Wendell Breland
Best all around	Kitty Redmond	Oscar Daniels
Best personality	Ann Ott	Marlin Brigman
Prettiest	Ann Ott	
Most handsome		Henry Blake
Most athletic	Kitty Redmond	Bob Eitel

Home Room 206

Miss Vera Dodge, Teacher

GROUP I—

Left to right—

Betsy Tyson, Donnie Fain, Olin Veal, Riette Rabhan, Beverly Roberts, Nancy Jones, Paul Teague.

Left corner—

Jane Bolan, Officer.

GROUP III—

Left to right—

Jerry Tatum, Mary Payne, Billy Eldred, Jimmy Wong, John Sanborn, Jimmy Clemmons.

GROUP II—

Left to right—

Norma Burgess, Jack Owens, Rita Booty, George Stevenson, Maxine Boatright, Thomas Williams.

Lower right corner—

Betty Ray MacDonell, Officer.

GROUP IV-A—

Left to right—

Jackie Root, George Shoptaw.

Upper right corner—

Jack Manley, Officer.

GROUP IV-B—

Thomas McMillen, Martha McDowell, Robert Guy.

WHO'S WHO

	GIRL	BOY
Cutest	Dottie Cason	David deBorde
Best Dressed	Nancy Jones	Jack Owens
Wittiest	Jerry Tatum	Roy Dunaway
Neatest	Nancy Jones	George Shoptaw
Most studious	Martha McDowell	George Shoptaw
Most popular	Dottie Cason	Jack Owens
Most likely to succeed	Martha McDowell	David deBorde
Best all around	Rita Booty	Jack Owens
Best personality	Dottie Cason	David deBorde
Prettiest	Nancy Jones	
Most handsome		David deBorde
Most athletic	Riette Rabhan	Jack Owens

CLASS OFFICERS

Betty Ray MacDonald . . . . . *President*
Jack Manley . . . . . *Vice President*
Jane Bolan . . . . . *Secretary-Treasurer*

Home Room 207

Mr. I. J. Gaines, Teacher

GROUP I—

Left to right standing—

Merrit Dixon, George McGinn, Betty Bailey, Patsy Cox.

Seated left to right—

Lula Givens, John Remion, Billy Alfredson, Robert Smith.

Third inset—

Julia Rousakis, Officer.

GROUP III

Seated left to right—

Nancy Marks, Teney Lima, Sophia Rousakis, Bill Adams.

Standing left to right—

Regina Blackwell, Jackie Fields, Ann Small.

Second inset—

Joe Bryant, Officer.

GROUP II—

First inset—

Mirian Kessler, Officer.

Left to right seated—

Ruth Brown, Billy Elliot, Otis E. Reddick, Ziporia Mann, Jimmy Haile, George Wright.

GROUP IV—

Standing left to right—

Billy Reynelds, Ted Steinbeck, Nadine Owens, Arthur Morrison, Evelyn DeWitt.

Seated left to right—

Margaret Steadman, Tommy Sharpley.

NOT IN PICTURES—

David Gay, Elmo Dumford, William DeLoach.

WHO'S WHO

	GIRL	BOY
Cutest	Betty Bailey	Boggie Bryant
Best Dressed	Miriam Kessler	Tommy Sharpley
Wittiest	Julia Rousakis	Hugo Richter
Neatest	Margaret Steadman	David Gray
Most studious	Ann Small	John Remion
Most popular	Julia Rousakis	Boggie Bryant
Most likely to succeed	Betty Bailey	Hugo Richter
Best all around	Betty Bailey	Billy Alfredson
Best personality	Ann Small	John Remion
Prettiest	Julia Rousakis	
Most handsome		Ted Steinbeck
Most athletic	Regina Blackwell	Boggie Bryant

Home Room 210

Mr. Lowry Axley, Teacher

GROUP I—

Left to right –

Quay Hill, Sally Dodd, Clayton Brogdon, Eleanor Rahn, Evelyn Harrison, Bill Coppage, Wallace Davis.

GROUP III

Left to right—

Russel Chizelbrook, Robert Berry, Betty Ruth Scott, Bill Colley, Myra Gaddy.

First inset—

Horace Cheek, Officer.

Second inset—

Robert DeWayne, Officer.

GROUP II—

Left to right—

Edward Gaudry, Charles Smith, Edna Parker, Marjorie Ditmeyer, Frederick Warth, Bill Pulliam.

Last inset—

LeVaughn Davis (Secretary).

GROUP IV—

Left to right—

Joyce Lee, Patsy Frost, Mr. Axley, Anne Lee Tyree, Earl Seckinger, Fay Hinely, James Ellis.

Third inset—

Edward Gaudry, Officer.

WHO'S WHO

	GIRL	BOY
Cutest	Myra Gaddy	Horace Cheek
Best dressed	Marjorie Ditmeyer - Joyce Lee	Horace Cheek
Wittiest	Joyce Lee	LeVaughn Davis
Most studious	Myra Gaddy	LeVaughn Davis
Most popular	Marjorie Ditmeyer	LeVaughn Davis
Most likely to succeed	Marjorie Ditmeyer	Wallace Davis
Best all around	Marjorie Ditmeyer	LeVaughn Davis
Prettiest	Edna Parker	
Most handsome		Edward Gaudry
Most athletic	Patsy Frost	Charles Smith

Home Room 211

Mrs. Gertrude Javetz, Teacher

GROUP I—

Left to right—

Martin Karp, Albert Smith, Larry Patrick, Annette Raskin, Lucille Smith, Randolph Wilson.

Inset—

Henry Nanninga, Officer.

GROUP II—

Katherine Haile, Jeff Hartley, Claude Horton, Grace Cawley.

Kneeling—

Mc Humpidge, Regina Van Schaik.

Inset—

Billy Peak, Officer.

GROUP III—

Left to right—

Zelvin Levine, Cleone Fetzer, Edgar Fenn, Betty Williams, William Ard, Henry Clemens, Jane Lawhorn, Bobby English, Barbara Kahn, Julian Patrick.

GROUP IV—

Left to right—

Vernon Wingate, James Meeks, Lowell Grovenstein, George Nichols, Betty McClellan, Pano Capetanakis, Wallace Hubbard.

WHO'S WHO

	GIRL	BOY
Cutest	Lucille Smith	Henry Nanninga
Best dressed	Annette Raskin	Claude Horton
Wittiest	Jewel Goethe	Henry Clemens
Most studious	Katherine Haile	Claude Horton
Most popular	Katherine Haile	Billy Peak
Most likely to succeed	Betty Williams	Mc Humpidge
Best all around	Katherine Haile	Billy Peak
Best personality	Grace Cawley	Jeff Hartley
Prettiest	Barbara Kahn	
Most handsome		Billy Peak
Most athletic	Lucille Smith	Billy Peak

CLASS OFFICERS

Billy Peak . . . . . *President*
Mc Humpidge . . . . . *Vice President*
Henry Nanninga . . . . . *Secretary-Treasurer*

Home Room 212

Mrs. Betty Waldrop, Teacher

GROUP I

Seated from left to right—

Anna Mae Alderman, Shirley Hattrich, Betty Farris, Edwin Cobb (Secretary), Barbara Robinson, Betty Johnson, Carey Thompson, Betty Hall, Florence Scott, Mrs. Waldrop.

GROUP III—

Kneeling left to right—

Marilyn Sickel, Julia Sojourner, Tommy Bailey.

Standing left to right—

Lindy Willis, Herbert Wittkamp, James Davis, Jeanne Seigler, Lucy Chambers (President).

GROUP II—

Front row left to right—

Billy Murray, Jo Magill, Jo Keeter, Jo Ann Porter, Lolly Solana, Sanford Ulmer, Audrey Cammack (Vice-President).

Back row left to right—

Richard Stebbins, Jack Denmark, Billy McClesky.

GROUP IV—

Standing left to right—

Jimmy Thaggard (Treasurer), Madelle Surrency, Charles Bissett, Betty Bennett, Murray Galin, Martha Ann Zeigler.

Kneeling from left to right—

Cherry Hirsch, Jean Saturday.

WHO'S WHO

	GIRL	BOY
Cutest	Josephine Keeter	Edwin Cobb
Best dressed	Audrey Cammack	Richard Stebbins
Wittiest	Elsie Holliday	Lindy Willis
Neatest	Audrey Cammack	Carey Thompson
Most studious	Jeanne Seigler	Charles Bisset
Most popular	Lolly Solana	Lindy Willis
Most likely to succeed	Josephine Keeter	Charles Bisset
Best all around	Lucy Chambers	Edwin Cobb
Best personality	Elsie Holliday	James Davis
Prettiest	Jackie Bennett	
Most handsome		Carey Thompson
Most athletic	Betty Farris	Edwin Cobb

CLASS OFFICERS

Lucy Chambers	*President*
Audrey Cammack	*Vice President*
Edwin Cobb	*Secretary*
Jimmy Thaggard	*Treasurer*

Home Room 213

Mrs. Ruth Ellis, Teacher

GROUP I—

Seated left to right—

Margaret Ulmer, Billy Woods, Mary Lanier.

Standing left to right—

Lehman McDonald, Hoke Price.

GROUP III—

Left to right—

Robert Long, Jimmie McIntyre, Marianne Boblasky, Philip Bustead, Billy Cooper.

GROUP II—

Left to right—

Harry Howard, Betty Cooper, Howard Walker, Dolores Whitaker, Richard Norman, Billy Carpenter.

GROUP IV—

Seated left to right—

Catherine Stelljes, Bill Caplinger, Jane Burroughs, Butler Griner.

Standing left to right—

Paul Clayton, Pat Zoucks.

Insets top to bottom—

Betty Jo Tomlinson, Sam Harvey, Pat Wall, Betty Trost.

WHO'S WHO

	GIRL	BOY
Cutest	Ruth Jennings	Billy Woods
Best dressed	Betty Jo Tomlinson	George Howell
Wittiest	Pat Wall	Jimmy McIntyre
Most studious	Catherine Stelljes	Robert Long
Most likely to succeed	Billie Carpenter	Sam Harvey
Best all around	Pat Zoucks	Jimmy McIntyre
Best personality	Betty Cooper	Bill Wood
Prettiest	Betty Jo Tomlinson	
Most handsome		Harry Howard
Most athletic	Pat Wall	Albert Ernest

CLASS OFFICERS

Sam Harvey	*President*
Betty Trost	*Vice President*
Pat Wall	*Secretary*
Betty Jo Tomlinson	*Treasurer*

Home Room 214

Miss Maxie Alderman, Teacher

GROUP I—

Left to right—

Mildred Edwards, Billy Woods, Jewel Lanigman, Marion Lindler, Clifford McKenzie, Sequel Starling.

GROUP III—

Left to right—

Betty Alexander, Jeannette White, Betty Jane Carter, John Fernandez, Warren Hiott.

Standing left to right—

Jean Sports.

GROUP II

Kneeling left to right—

Debra Swartz, Algarine Knight.

Standing left to right—

Betty Jean Sandiford, Margaret Sanders, James Terrell, Chas. Jones.

GROUP IV—

Front row left to right—

Worth Owens, Neil Oliver, Billey Fountain.

Standing left to right—

Gerald Inhulsen.

Second row left to right—

Mildred Newmans, Gladys Johnson.

WHO'S WHO

	GIRL	BOY
Cutest	Betty Jean Sandiford	Billy Woods
Best dressed	Betty Jean Carter	Doward Sanders
Wittiest	Sequel Starling	Herrman Inhulson
Neatest	Jean Sports	Doward Sanders
Most studious	Jeannette White	Billy Woods Marion Lindler James Terrell
Most popular	Jean Sports	Marion Lindler
Most likely to succeed	Mildred Edwards	Marion Lindler
Best all around	Jean Sports	Doward Sanders
Best personality	Margaret Sanders	Billy Woods
Prettiest	Jean Sports	
Most handsome		Billy Woods Doward Sanders Charles Kicklighter
Most athletic	Sequel Starling	Marion Lindler

Home Room 215

Miss Reba Bridger, Teacher

GROUP I—

Eddie Carter, Mary Jane Barnhardt, Fred Hahn, Geraldine Gay, Karl Munson, Betty Durden, John Half, Estelle Grubbs.

Second inset—

Iola Rivers, Officer.

GROUP III—

Ernest Zittrouer, Dotty Gerken, Howard Pharise, Joan Feus, Arthur Smith, Miss Bridger, Alton Forehand.

First inset—

Billy Colcock, Officer.

GROUP II—

Russell Canady, Cecil Woods, H. C. Smith, Vester Douberly, Carolyn Rice, Lee McCoy, June Dobbins.

Right corner—

Paschal Strong, Officer

GROUP IV—

Leon Denny, Sara Nell Robinson, Jerry Cook, Bobby Conway, Ronald Gordon, Meyer Fluke, Ann Alkon.

Left corner—

Douglas Cawley, Officer.

WHO'S WHO

	GIRL	BOY
Cutest	Jerry Cook	Bobby Hill
Best dressed	Jerry Cook	Arthur Smith
Wittiest	Ann Alkon	Billy Hill
Neatest	Jerry Cook	Bill Colcock
Most popular	June Dobbins	Bill Colcock
Most likely to succeed	Mary Jane Barnhardt	L. A. Rimes
Best all around	Iola Rivers	Bill Colcock
Best personality	Iola Rivers	Bobby Hill
Prettiest	June Dobbins	
Most handsome		Bill Colcock
Most athletic	Jerry Cook	Ernest Zittrouer

Home Room 216

Miss Margaret Furse, Teacher

GROUP I—

Left to right—

Bette Ann Dean, Jeanne Collins, Ben Padgett.

Standing—

Jean Broadwater, Emory Sieg, Frances Bates.

GROUP II—

Left to right—

Ruth Henry, Charles Ott, Dottie Clark, Joseph Lax, Betty Crosby.

Right inset—

Robert Stubbs, Officer

GROUP III—

Left to right—

William Royal, Rose Lee Armstrong, Joyce Parrish, Miss Furse, Donald Rountree, Jo Ann Booty, Leonard Hadden.

Left inset—

Nora Blackwelder, Officer.

GROUP IV—

Left to right—

Sue Kehoe, Henry Tuten, Lawanda Wilson, Ralph Youngblood, Maxine Gary, Billy Smith.

Left corner—

Irene Paulson, Officer.

WHO'S WHO

	GIRL	BOY
Cutest	Frances Bates	Bobby Stubbs
Best dressed	Irene Paulson	George Poulos
Wittiest	Nora Blackwelder	Henry Tuten
Neatest	Jean Broadwater	Emory Sieg
Most studious	Nora Blackwelder	Donald Rountree
Most popular	Irene Paulson	William Royal
Most likely to succeed	Nora Blackwelder	Billy Smith
Best all around	Sue Kehoe	George Poulos
Best personality	Irene Paulson	Emory Sieg
Prettiest	Jean Broadwater	
Most handsome		Charles Ott
Most athletic	Lawanda Wilson	William Royal

Home Room 219

Mr. H. W. Hesse, Teacher

GROUP I—

Inset—

James Morgan, Officer

Left to right—

Richard Mullininx, Frank Howell, Bennie Von Waldner, Mr. Hesse, Richard McLeroy.

GROUP II—

Standing left to right—

Lois Barbot, Harry Andris.

Seated left to right—

Richard Royce, Marilyn Lynn, Ben New, Bill Harrell, B. L. Tillman.

GROUP III—

Standing left to right—

Robert Glasscock, Frank Von Waldner, Jackie Becton, Reginald Humphries.

Seated left to right—

Frances Burnside, Frank MacDonell.

GROUP IV—

Left to right—

William Ulmer, Lutrecia Adams, Nick Brewer, Edward Kaminsky, Curtis Richs, Mary Blackburn.

Kneeling—

Jeanne Reid.

WHO'S WHO

	GIRL	BOY
Cutest	Marilyn Lynn	Jimmey Prince
Best dressed	Betty Buford	Frank MacDonell
Wittiest	Lois Barbot	Jimmie Morgan
Neatest	Jeanne Reid	Nick Brewer
Most studious	Jeanne Reid	Frank MacDonell
Most popular	Marilyn Lynn	B. L. Tillman
Most likely to succeed	Marilyn Lynn	Ben New
Best all around	Betty Buford	Eddie Kaminsky
Best personality	Marilyn Lynn	
Prettiest	Frances Burnside	
Most handsome		B. L. Tillman
Most athletic	Mary Blackburn	Ben New

Home Room 221

MRS. CORA MIDDLETON, Teacher

GROUP I—
Front left to right—
Bobby Green, Ann Crovatt, Mary Boone.
Back left to right—
Robert Brown, Jo Anna Johnson, Walter Scott.
Inset—
Billy Parker.

GROUP III—
Left to right—
Priscilla Woodward, Hugo Bridger, Catherine Lipscomb, Jack Ellis, Pearl Underwood.
Inset—
Nan All.

GROUP II—
Left to right—
John Alfieris, Sybil Hall, Carolyn Harris, Harriet Tuttle, Billy Akin, Ted Jaudon.

GROUP IV—
Left to right—
Eva Swartz, J. W. Williams, Harold Roberts, Nita Livingston, Herbert Smith.

WHO'S WHO

	GIRL	BOY
Cutest	Mildred Hendricks	Jack Ellis
Best dressed	Nan All	Billy Parker
Wittiest	Ann Crovatt	J. W. Williams
Neatest	Kitty Lipscomb	Jack Ellis
Most studious	Kitty Lipscomb	John Spivey
Most popular	Kitty Lipscomb	Jack Ellis
Most likely to succeed	Mary Boone	John Spivey
Best all around	Kitty Lipscomb	Jack Ellis
Best personality	Kitty Lipscomb	Bobby Green
Prettiest	Nancy McMillan	
Most handsome		Hugo Bridger
Most athletic	Pris Woodward	Jack Ellis

CLASS OFFICERS

Ross Holland . . . . . *President*
Nan All . . . . . *Vice President*
Billy Parker . . . . . *Secretary*
Kitty Lipscomb . . . . . *Treasurer*

Home Room 223

Mr. Hemans Oliver, Teacher

GROUP I—

Front row sitting left to right—

Patty Rooney, Mary Ann Turner, Delores Barry.

Second row left to right—

Jimmy Moore, Fred Ard, Raymond Davis, William Cleland.

GROUP III—

First row sitting left to right—

Jimmy Holland, Henry Tuten.

Second row standing left to right—

Jo Ann Mixon, Ross Stemer, Joy Overstreet, Thomas Vermillion, Zena Levine.

Left inset—

Mary Agnes Johnson (President).

GROUP II—

First row sitting left to right—

Lewis Becker, Jerry Jerome.

Second row standing left to right—

Alphane Dowell, Bob Humpidge, Betty Bryon, Mary Ellen Linville.

Right inset—

Mr. Oliver, Teacher

GROUP IV—

Front row sitting left to right—

Sam Chance, Johnny DeWitt, Nan Garis, Roy Bailey, Gwendolyn Monk.

Second row left to right—

Samuel Walker, Joyce Austin.

WHO'S WHO

	GIRL	BOY
Cutest	Nan Garis	Lewis Becker
Best dressed	Mary Agnes Johnson	Samuel Walker
Wittiest	Ankie Kraft	Jimmy Holland
Neatest	Mary Agnes Johnson	Samuel Walker
Most studious	Joy Overstreet	Samuel Walker
Most popular	Nan Garis	Jimmy Holland
Most likely to succeed	Maria Rousakis	Samuel Walker
Best all around	Nan Garis	Ross Stemer
Best personality	Ankie Kraft	Jimmy Holland
Prettiest	Jo Ann Mixon	
Most handsome		Bob Humpidge
Most athletic	Patty Rooney	Henry Tuten

Home Room 224

Mr. Sol Gonchar, Teacher

GROUP I—

Left to right—

Bobby Smith, Parvis Mustakis, Rita Tissura, Paul Slade, Phillip Hunter, Franklin Crawford.

Top inset—

Janet Barnett, Officer.

GROUP III—

Left to right seated—

June Coffer, Mr. Goncher, Marilyn Mallard, Andrew Smith.

Standing left to right—

Robert Zipperer, Billie Alpern, Miles Bolton.

Bottom inset—

Helen Kline, Officer.

GROUP II—

Left to right—

Herman Rabinourtz, Margaret Dixon, Bobby Oetgen, Anna Zangaris.

Seated left to right—

Charles Paulson, Bucky Lockett.

Left corner—

George Consos, Officer.

GROUP IV—

Left to right—

Wilbur Dowd, Roland Brower, Zane Colston, Gray Cowly, Arthur Winn.

Right corner—

Peggy Barnett, Officer.

WHO'S WHO

	GIRL	BOY
Cutest	Janet Barnett	Jack Hudson
Best dressed	Peggy Barnett	Jimmie Green
Wittiest	Gray Comley	Preston Stokes
Neatest	Janet Barnett	Robert Zipperer
Most studious	Anna Zangaris	Bucky Lockett
Most popular	Peggy Barnett	Jimmie Green
Most likely to succeed	Anna Zangaris	George Consos
Best all around	Helen Kline	Jimmy Hopkins
Prettiest	Janet Barnett	
Most handsome		Jimmie Green

Home Room 228

Miss Margaret Murphy, Teacher

GROUP I—

In Window—

James Downs, Charles Grovenstein.

First Insert—

Thomas Johnson, Officer.

Standing, left to right—

Louise Newton, Betty Tuten, George Assetanis, Ellen Hubbard, Louise Eason.

GROUP III—

Front row, left to right—

Jean Arnolds, Eloise Black.

Back row, left to right—

Elmo Bower, Charles Rustin, Herbert Lanier, Paul Stephens.

GROUP II—

Front row, left to right—

Gloria Ann Davis, Evelyn Channell.

Back row, left to right—

Edward Hendricks, Frank Lentwyler, Betty Conway, Jack Foster.

Second Inset—

Richard O'Neil, Officer.

GROUP IV—

Left corner—

Sarah Nichols, President.

Sitting, left to right—

Ann Quillian, Marcia Barron, Martha Littlefield.

Kneeling, left to right—

Hannah Reisman, Julius Edel, Norma Woodbridge, Eugene Fox.

WHO'S WHO

	GIRL	BOY
Cutest	Sarah Nichols	Thomas Johnson
Best dressed	Kitty Slater	Thomas Johnson
Wittiest	Louise Eason	Charles Grovenstein
Neatest	Kitty Slater	Richard O'Neil
Most studious	Norma Woodbridge	Frank Lentwyler
Most popular	Sarah Nichols	Thomas Johnson
Most likely to succeed	Norma Woodbridge	Elmo Bower
Best all around	Jane Taylor	Thomas Johnson
Best personality	Kitty Slater	Thomas Johnson
Prettiest	Kitty Slater	
Most handsome		Elmo Bower
Most athletic	Jane Taylor	Thomas Johnson

CLASS OFFICERS

Sarah Nichols	*President*
Thomas Johnson	*Vice President*
Richard O'Neil	*Secretary*
Jane Taylor	*Treasurer*

Home Room 229

Miss Lila Cabiness, Teacher

GROUP I—

Standing left to right—

Martha Coatsworth, Hilda Jervis, Joan Corey.

Sitting left to right—

Kathie Wisenbaker, Miss Cabiness, Elmer Smith, Norma Richardson.

Inset—

James Baker.

GROUP III—

O'Neal Kenney, June White, Shorty Hermann, Marjorie Lanier.

Inset—

Jurell Davis.

GROUP II—

Sitting left to right—

Marjorie Lanier, Leo Exley, Bobby Gaskins (on floor), Sarah Hancock, Ginger Boykin, Sally Johnson.

GROUP IV—

Standing left to right—

Shirley Sires, Joann Owens, Barbara Lynch, Laura Connor.

Sitting left to right—

Eleanor Ellis, Mildred Martin, Teddy Lyman, Jean Cope, Joan Cope.

WHO'S WHO

	GIRL	BOY
Cutest	Carmel Register	Shorty Herrmann
Best dressed	Carmel Register	O'Neal Kenney
Wittiest	Sally Johnson	Shorty Herrmann
Neatest	Carmel Register	Elmer Smith
Most studious	Cope twins	Elmer Smith, Jurell Davis
Most popular	Carmel Register	Shorty Herrmann
Most likely to succeed	Joan Corey	Jurell Davis
Best all around	Sally Johnson	Shorty Herrmann
Best personality	Sally Johnson	Shorty Herrmann
Prettiest	Carmel Register	
Most handsome		O'Neal Kenney
Most athletic	June White	Shorty Herrmann

Home Room 303

Miss Ellie Freedman, Teacher

GROUP I—

Left to right—

Juanita Smith, Howard McClellan, Nannelle Chan, Noleka Davis, Clarence LeCroy, Carl Tranberg, Paul Sweat, Ruth Smith.

Second Inset—

Mary Carter, Officer.

GROUP II—

Left to right—

Gloria Perkins, Virginia Findley, Albert Weis, Ann Hendricks, Bernard Dismukes, Ora Mankin, Jane Braswell.

First Inset—

Arthur Hancock, Officer.

GROUP III—

Left to right—

Shirley Taylor, Sonny Stokes, Peggy Worrell, Dewey Parrish, Gloria Seiler, Robert Nichols.

Left corner—

Joe Mooney, Officer.

GROUP IV—

Left to right—

Donald Cone, Ann Baxley, Barbara Beasley, Morgan Blackwell, Miss Ellie Freedman, Caroline Blount, Ernest Murphy.

Right corner—

Eugene Epting, Officer.

WHO'S WHO

	GIRL	BOY
Cutest	Carolyn Blount	Arthur Hancock
Best dressed	Ora Mankin	Sonny Stokes
Wittiest	Gloria Perkins	Joe Mooney
Neatest	Carolyn Blount	Sonny Stokes
Most studious	Carolyn Blount	Clarence LeCroy
Most popular	Mary Carter	Eugene Epting
Most likely to succeed	Gloria Perkins	Carl Tranberg
Best all around	Mary Carter	Arthur Hancock
Best personality	Peggy Worrell	Carl Tranberg
Prettiest	Carolyn Blount	
Most handsome		Arthur Hancock
Most athletic	Peggy Worrell	Joe Mooney

Home Room 304

Mrs. H. B. Tuthill, Teacher

GROUP I—

Left to right—

Norma Gibbons, Margaret Anderson, Fay Floyd, Lu Ann Pillatt, Edwin Cowart, Mary Stubbs, Harriet Tew.

First inset—

Betty Snider, Officer.

GROUP II—

Left to right—

Clifford Berry, Sara Jane Smith, Bobby Ellison, Shirley Hallman, Bobby Pierce, Betty Rhodes.

Kneeling—

Mary Elliott, James Calhoun.

GROUP III—

Harry Zareni, Billy Pittman, June Hunt, Ann Beall, Barbara Haar, Elizabeth Missroom.

Second inset—

Wendell Hester, Officer.

GROUP IV—

Left to right—

Tommy Uren, Marilyn Richman, David Byck, John Wilson, Sylvia Adler, Harriett Palefsky, Sara Ehrenruch.

Third inset—

Betty Gaines, Officer.

WHO'S WHO

	GIRL	BOY
Cutest	Sara Jane Smith	Tommy Smith
Best dressed	Norma Gibbons	Edwin Cowart
Wittiest	Betty Snider	Wendell Hester
Most studious	Ann Beall	Clifford Berry
Most popular	Betty Gaines	Bobby Pierce
Best all around	Mary Stubbs	David Byck
Best personality	Betty Snider	David Byck
Prettiest	Norma Gibbons	
Most handsome		Edwin Cowart
Most athletic	Harriett Tew	Bobby Pierce

CLASS OFFICERS

Betty Snider	*President*
Bobby Pierce	*Vice President*
Betty Gaines	*Secretary*
Wendell Hester	*Treasurer*

Home Room 305

Mr. J. Langford, Teacher

GROUP I—

Standing left to right—

Martha Meadows, Billy Cowart, Mary Warmsley, Billy Monson, Jeanne Bacon.

Kneeling left to right—

Margaret E. Register, Catherine Urquahart, Augusta G. Cordray.

Fourth inset—

Marguerite Roberson, Officer.

GROUP III—

Standing left to right—

Marion Hodge, Betty Jerald, Joan Fitzsimmons, William Isley, Ralph Phillips.

Seated left to right—

Jeanne Sexton, Betty Smith.

Second inset—

Dick Leech, Officer.

GROUP II—

Left to right—

Louis Stokes, Barbara Tedder, Wilbur Kessler, Henry Goldberg, Keith Woods, Peggy Gattman, Mr. Langford, Betty Weinburg.

Third inset—

Denson Hutchinson, Officer.

GROUP IV—

Left to right—

Clifton Head, Gloria Gross, Rose Marie Duncan, James Miyell, Eleanor Doty, Helen Wilson.

First inset—

Dot Stegin, Officer.

WHO'S WHO

	GIRL	BOY
Cutest	Dot Stegin	Dick Leech
Best dressed	Dot Stegin	Dick Leech
Wittiest	Augusta Cordray	Billy Monson
Neatest	Dot Stegin	Dick Leech
Most studious	Betty Smith	Dick Leech
Most popular	Dot Stegin	Denson Hutchinson
Most likely to succeed	Jeanne Sexton	Dick Leech
Best personality	Dot Stegin	Denson Hutchinson
Prettiest	Dot Stegin	
Most handsome		Dick Leech
Most athletic	Dot Stegin	Dick Leech

Home Room 306

Mr. D. B. Hodge, Teacher

GROUP I—

First row left to right—

Glenda Taylor, Carlton Barnes, Mary Agnes Glisson, Barbara Foster, James Barfield.

Second row left to right—

Edward Allen, Nancy Lipscomb.

First inset—

Bill Sharpe, President

GROUP II—

Left to right—

Gene Harvey, Amy Fitz Simons, Karl Durden, Dory Sharpe.

Second row left to right—

Gardy Starnes, Harriet Parker, Joanne Parrott.

Second inset—

Gloria Goodwin, Treasurer

GROUP III—

Left to right—

Betty Jean Wolson, Mr. Hodge, Thomas Daniels, Bill Kraft, Winifred Rogers, Bettie Wilson, Dewey Oliff.

GROUP IV—

First row left to right—

Mary Weitz, Anne Strozier, A. J. Glenn, Pat Little, Lorise Rahall.

Second row left to right—

Olan Strickland, Bob Howard.

WHO'S WHO

	GIRL	BOY
Cutest	Glenda Taylor	Bobby Howard
Best dressed	Harriet Parker	Bill Donegan
Wittiest	Patsy Little	Jack Gill
Neatest	Harriet Parker	Bill Donegan
Most studious	Nancy Lipscomb	Bobby Howard
Most popular	Harriet Parker	James Barfield
Most likely to succeed	Nancy Lipscomb	Bobby Howard
Best all around	Bettie Wilson	Billy Sharpe
Best personality	Bettie Wilson	Jack Gill
Prettiest	Harriet Parker	
Most handsome		Bobby Howard
Most athletic	Mary Weitz	James Barfield

Home Room 307

Miss Betty Schaupp, Teacher

GROUP I—

Left to right—

Naomi DeLoach, Mary Dean Lester, Jane Walden, Clarence Hodges, Peggy Scott, Miss Schaupp, James White, Derrick Zipperer.

GROUP II—

Left to right—

Edward Jaudon, Mary Newman, Bernard Woods, Inez McDonald, Carl Cowart, Danny Rotureau.

GROUP III—

Left to right—

Shirley Clark, Bernard Law, Gladys Hughes, Nancy Reeves, Carleton Wilkes, Betty Saunders, Mickey Greenfield, Irma Neidlinger.

WHO'S WHO

	GIRL	BOY
Cutest	Sara Clark	Carl Cowart
Best dressed	Joyce Bishop	Mickey Greenfield
Wittiest	Shirley Clark	Danny Rotureau
Neatest	Joyce Bishop	Randy Raymond
Most studious	Joyce Bishop	Kris King
Most popular	Joyce Bishop	Carl Cowart
Most likely to succeed	Mary Dean Lester	Kris King
Best all around	Joyce Bishop	Danny Rotureau
Best personality	Sara Clark	Carl Cowart
Prettiest	Mary Newman	
Most handsome		Carl Cowart
Most athletic	Irma Neidlinger	Carl Cowart

Home Room 312

Mr. J. B. McArthur, Teacher

GROUP I—

Albert Freundt, Shirley Hoffman, Ray Bradley, Frank Stevenson, Bonney Nutting, Earl Walker, Patsy Mulligan.

Inset—

Joan Anderson, Officer.

GROUP II—

Left to right—

Eddie Crawford, Mary Morekis, Louis Snyder, Joan Jewett, Delano Maurice, Llewellyn Marchman, Ronald Williams, Mae Anne McKinney.

Left corner—

Bob Noble, Officer.

GROUP III—

Left to right—

Joan Pritchard, Connie Johnson, Anne Dewberry, Lynrose Morgan, Cecil Delorne, Bobby Deal, Andrew Taylor.

Right corner—

Betty Buckner, Officer.

GROUP IV—

Left to right—

Nelda Faye Fowler, Yvonne Roberts, Charles Beasley, Bobby Purcell, Robert McLellan, Dorothy Jarriel, Betty Kaminsky, Jimmy Manfield, Stephen Kutchey, Helen Allred, Mr. McArthur.

WHO'S WHO

	GIRL	BOY
Cutest	Betty Buckner	Stephen Kutchey
Best dressed	Helen Allred	Albert Freundt
Wittiest	Lynrose Morgan	Henry Precht
Neatest	Joan Jewett	Delano Maurice
Most studious	Joan Jewett	Albert Freundt
Most popular	Patsy Mulligan	Henry Precht
Most likely to succeed	Joan Jewett	Delano Maurice
Best all around	Joan Anderson	Stephen Kutchey
Best personality	Patsy Mulligan	Henry Precht
Prettiest	Betty Kaminsky	
Most handsome		Stephen Kutchey
Most athletic	Betty Morekis	Bobby Deal

Home Room 313

Mrs. Margaret Glenn, Teacher

GROUP I—

Standing left to right—

John Dunn, Eugene Taylor, Eugene Harrison.

Seated left to right—

Edna Polk, Crystell Bright, Shirley Durden.

GROUP III—

Front row left to right—

Rita Renew, Joan Dierks, Jocylene Smith, Jean Whittington, Martha Simons.

Back row left to right—

John Williams, Rufus Carroll.

Second inset—

Mrs. Margaret Glenn, Teacher.

GROUP II—

Bottom row left to right—

Betty Graham, Mary Sue Morel.

Top row left to right—

Ray Gaskin, Frank Lovell, Lara Mitchell, Jeanne Langston.

First inset—

Rex Kent, Officer.

GROUP IV—

Bottom row left to right—

L. J. McEwen, Barbara Cadler, Frank Cone.

Top row left to right—

Earl Bacon, Joyce Exley, Billy Griffin, Ruth Anderson.

Left inset—

Ann McClelland, Officer.

Right inset—

Barbara Hall.

WHO'S WHO

	GIRL	BOY
Cutest	Crystell Bright	Ray Gaskin
Best dressed	Barbara Hall	Billy Griffin
Wittiest	Sara Mitchell	Frank Lovell
Neatest	Jean Whittington	Eugene Taylor
Most studious	Jeanne Longston	Rex Kent
Most popular	Barbara Cadler	Frank Cone
Most likely to succeed	Jocylene Smith	Rex Kent
Best all around	Joyce Exley	L. J. McEwen
Best personality	Mary Sue Morel	Eugene Taylor
Prettiest	Barbara Hall	
Most handsome		Rex Kent
Most athletic	Jocylene Smith	Ray Gaskin

Home Room 315

Mr. W. T. Beall, *Teacher*

GROUP I—

Left to right—

Dudley Anderson, Jean Tischbein, Jimmy Burns, Johnsie Robinson, Mr. Beall, Mary Dale Arnold, Buddy Sleuder.

Second inset—

Ida Mitchelson, Officer.

GROUP II—

Left to right—

Christine Hester, Betty Oliver, Walter Weeks, Eugene Lancaster.

Left corner—

James Chambers, Officer.

GROUP III—

Left to right—

C. F. Anderson, Thelma Echols, Barbara Foster, Gene Brewton, A. S. Harrison, Betty Burns.

Right corner—

Dolores Muirhead, Officer.

GROUP IV—

Left to right—

Betty Newton, Clifford Goette, Nell Parker, Thomas Drane, Betty Hunter, Jack Drane, Beverly Young.

First inset—

Tommy Arneau, Officer.

WHO'S WHO

	GIRL	BOY
Cutest	Barbara Foster	Tommy Arneau
Best dressed	Thelma Echols	Thomas Drane
Smartest	Dolores Muirhead	Dudley Anderson
Wittiest	Ida Mitchelson	Clifford Goette
Neatest	Dolores Muirhead	Thomas Sweat
Most studious	Betty Hunter	James Chambers
Most popular	Mary Dale Arnold	Tommy Arneau
Most likely to succeed	Dolores Muirhead	Jack Altman
Best all around	Dolores Muirhead	Thomas Sweat
Most athletic	Christine Hester	Buddy Sluder
Best personality	Ida Mitchelson	Jack Altman
Prettiest	Dolores Muirhead	
Most handsome		Clifford Goette

Home Room 317

Mr. A. G. Varnedoe, Teacher

GROUP I—

Standing left to right—

Billy Carr, Joseph Zerman, Oliver Drawdy, George Van Giesen, Dolores McMillan, Roger Page, Gerald Platock.

GROUP III—

Kneeling left to right—

Ruth Allen, Tommy Crumbley.

Standing left to right—

John Groover, Jo Ann Lumley, Marjorie Stradtman, Billy Harp.

Inset—

Betty Becton, Officer.

GROUP II—

Kneeling left to right—

Esther Overstreet, Leon Proper, John Halifax, Nick Nowell, Nick Chiotellis, Joan Seckinger.

Left corner—

Gene Smith, Officer.

GROUP IV—

Kneeling left to right—

Frank King, Henry Cohen, Charles McCord.

Standing left to right—

Bill Garvin, Louise Blackburn, Ashton Varnedoe, Emma Jo Barbot.

WHO'S WHO

	GIRL	BOY
Cutest	Dolores McMillan	Bob Gray
Best dressed	Jo Ann Lumley	Nick Nowell
Wittiest	Claire Russell	Leon Proper
Most studious	Ruth Allen	Gene Smith
Most popular	Jo Ann Lumley	John Groover
Most likely to succeed	Betty Becton	Gene Smith
Best all around	Claire Russell	Gene Smith
Best personality	Betty Becton	Gene Smith
Prettiest	Jo Ann Lumley	
Most handsome		John Groover
Most athletic	Joan Seckinger	John Groover

Home Room 319

Miss Virginia Ware, Teacher

GROUP I—

Standing left to right—

Lucille Jones, Joan Beck, Jeanne Gerkin, Tayman Wise, Doris Goldberg, Gladys Boyette, Jeannette Davis.

Seated left to right—

Margaret Patterson, Layera Zipperer.

GROUP III—

Back row left to right—

Ann Ward, Earline Earnest, Jewel Pearson, Mary Cowart.

Front row left to right—

Alberta Rokoske, Jane Wolf, Jean Rumph, Betty Hineley.

GROUP II—

Standing left to right—

Helen Coakley, Betty Anderson, Marian Dunsmuir.

Kneeling left to right—

Evelyn Boyd, Peggy Griffeth, Ann Davis.

Seated left to right—

Nanette Baylis, Miss Ware, Gerry Huddleston, Gene Ann Aaron.

GROUP IV—

Back row left to right—

Elizabeth Tuten, Aldine Exley, Barbara Williams.

Front row left to right—

Catherine Burch, Lucille Irish, Joan Forman, Barbara Wilber, Myrtle Fitzgerald.

WHO'S WHO

	GIRL
Cutest	Gerry Huddleston
Best dressed	Jane Wolfe
Wittiest	Joan Forman
Neatest	Nanette Baylis
Most studious	Marian Dunsmuir
Most popular	Tayman Wise
Most likely to succeed	Nanette Baylis
Best all around	Joan Forman
Best personality	Barbara Williams
Prettiest	Barbara Wilbur
Most athletic	Joan Forman

Home Room 321

Mrs. Little, Teacher

GROUP I—

Standing left to right—

Mary Eva Byran, Ellen Courson, Katherine Strong, Margaret Hutcheson, Nancy Mooney.

Seated left to right—

Bernice Rainer, Joan Dean, Jane Huggins, Marie Martin.

GROUP III—

First row left to right—

Dorothy Ann Breckenridge, Joan Graham, Madeline Bradford.

Second row left to right—

Patty Bourne, Mary Norman, Elsie Graves, Martha Dixon, Margie Cathcart.

GROUP II—

First row left to right—

Montez Butterworth, Eve Rollins, Frankie Elliot, Carolyn Missroom, Betty Jane Pye, Joan Varney.

GROUP IV—

First row left to right—

Elizabeth Sluder, Gerry Tomaneo, Sarah Wade.

Second row left to right—

Lily Woo, Edith Rehm, Francis Yarborough, Billie Jean Clarke, Helen Chaplin.

Inset top to bottom—

Louise Terrace, Helen Dowell, Catherine Lankenau.

WHO'S WHO

	GIRL
Prettiest	Madeline Bradford
Cutest	Mary Eva Bryan
Most popular	Catherine Lankenau
Best all around	Catherine Lankenau
Best personality	Louise Terrace
Best dressed	Lily Woo
Wittiest	Margie Cathcart
Neatest	Louise Terrace
Most likely to succeed	Catherine Lankenau
Most athletic	Sarah Wade
Smartest	Dorothy Ann Breckenridge

We See
59
23
After Classes

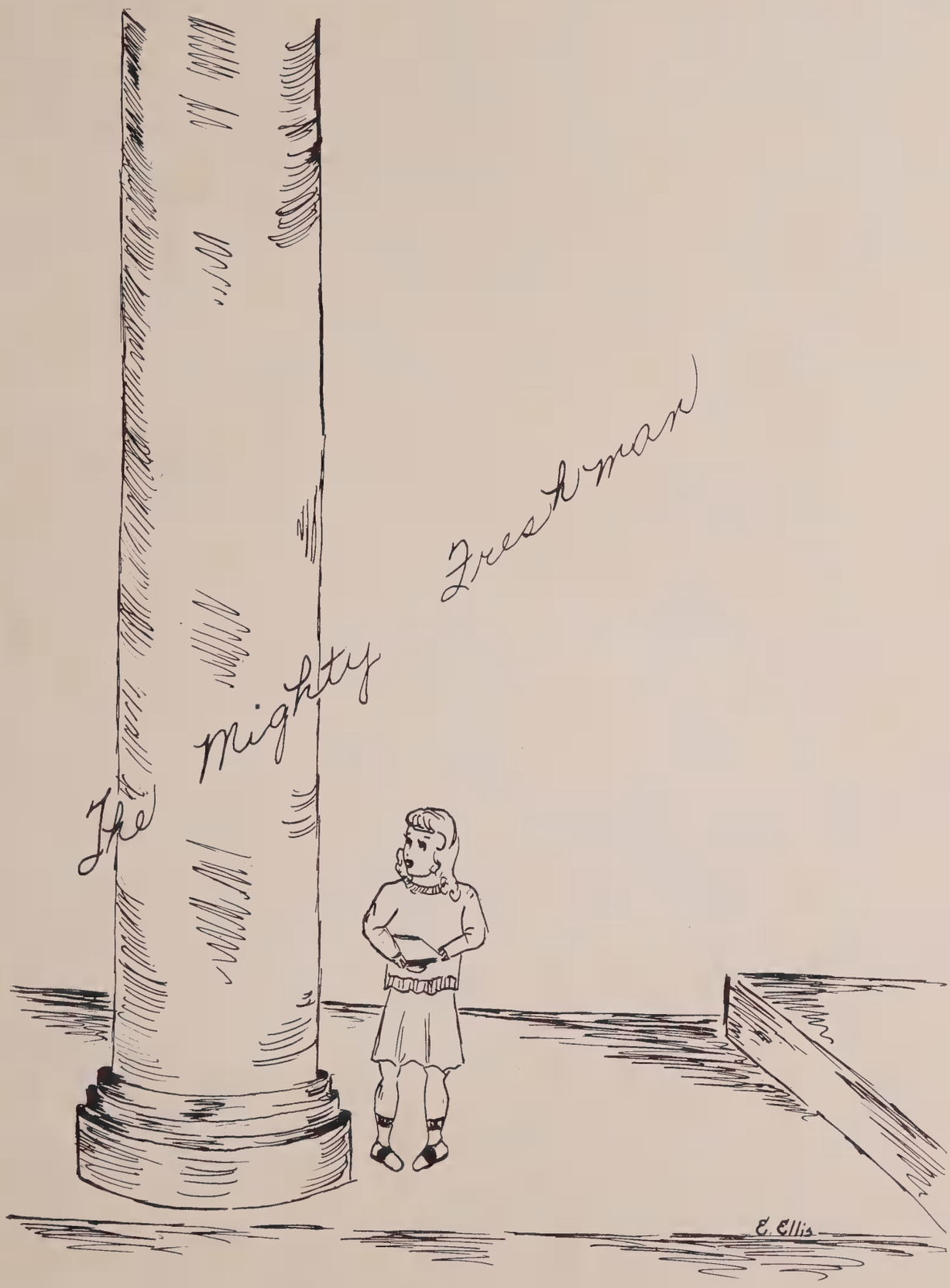
The mighty Freshman
E. Ellis

GROUP I

Miss Walton A. Exley, Teacher

Leonard Beach
Gerald Blocker
Carl Britt
John Campbell
Thomas Carlyle
Ralph Cetchovich
Waldo Cowart
Richard Crotwell
Paul Cummings
Lewis Davis
Jack Denmark
Charles Dupree
Allen Eitel
Bobby Jarrell
Fred Lee
Edwin McCray
Jimmy McGraw
James Mahany
Jack Patrick
Marvin Thomas
Betty Brannen
Mary Clements
Jacqueline Getty
Joan Harrison
Lenore Henry
Betty Herrmann
Patty Hester
Frances Humphries
Jeanette Jackson
Betty Jarrell
Anne Lee Kennerly
Shirley Lariscy
Thelma Layne
Doris May
Frances Samuels
Patricia Sessions
Dorothy Ann Smith
Elsie Thorpe
Shirley Tomlinson
Anita Warren
Carleen Wilder
Hettie Ann Williams

GROUP II

Miss Betty Schaupp, Teacher

Bette Bazemore
Lex Ann Brown
Emilie Cetchovich
Payne Copeland
Louise Cowart
Illena Cox
Floyd Edwards
Ronald Edwards
Joan Fennell
Clara Dell Fischer
Alice Fruitticher
Sara Goodman
Claire Greenberg
Hal Griner
Estelle Harley
Gloria Harvey
Glenda Highsmith
Barbara Hobbs
Gene Hutchinson
Carol Ingram
Betty Jones
Jackie Kemp
Juanita McCullough
Delores Meeks
Bruce Miller
Sally Mirsky
Despina Paulson
Gwendolyn Phillips
Gail Rosen
Greta Rosenweig
Howell Sapp
Martha Sims
Clare Sires
Dorothy Smith
Carolyn Stanley
Joyce Stebbins
Peggy Storey
Carolyn Unglesbee
Sarah Clark
Irma Neidlinger
Mary Newman
Nancy Reeves
Jane Walden
Derrick Zipperer

GROUP III

Miss Maxie Alderman, Teacher

Bobby Bennett
James Bennett
Clifford Black
Bobby Bragg
Bruce Brooks
Maureen Clark
LaVerne Davis
Anna Lois Edenfield
Louise Exley
Joyce Gupton
Shirley Hamil
Betty Hargroves
Bobby Jean Hooks
Johnny Josey
Jerry Purcell
Robert Sullivan
Allen Talton
Elmer Towns
Frankie Jean Williams
Frances Woods
Betty Alexander
Barbara Daniel
Gladys Johnson
Algarine Johnson
Mildred Newman
Marian Rogers
Joyce Anderson
Patricia Blue
Wilma Claxton
Francine Claxton
Jewel Forsyth
Jo Ann Freeman
Joyce Hall
Curtis Hawkins
Dan Lariscy
Charles Love
Ray McIntyre
Harry O'Leary
Edward Osborne
Wendell Pittman
Jake Rimes
William Sharpe
Morrison Shingler
Gene Smith
W. C. Smith
Margie Williams
June Wise

GROUP IV

Mrs. Mary Jeter, Teacher

Raymond Dowd
William Furse
Paul Hammock
Ralph Hursey
George Kandel
Demsey Logue
Ben McMillan
Harold Nutter
Bobby Thigpen
Daniel Williams
Sara Barefield
Billie Buckner
Deloss Colson
Betty Creech
Julia Ford
Irma Fox
Nella Fralick
Joan Jeffrey
Nell Milton
Mary Petrino
Betty Ringwald
Betty Strange
William Frost
Billy Green
David Groover
Paul Howard
Perry Howard
Artie Smith
Robert Stewart
Arthur Tuten
Joe Zeigler
Frances Clark
Virginia Cox
Lynette Hall
Betty Herold
Lutil Huey
Mary Ruth Kirk
Gloria Martin
Betty McCallar
Margie McElveen
Audrey Price
Bette Sherrod
Alma Woodrum

GROUP V

Mrs. Margaret Glenn, Teacher

Theresa Alexander
Ray Brinson
Melba Conley
Daffin Cope
Richard Davidson
Mary Deal
Hubert Durden
Edward DeWitt
Billy Durette
Aimee Farr
Barbara Gay
Arthur Gignilliat
Julian Heyman
Alice Humphries
Frank Kelly
Julian Kelly
Jennie Lynn
Mary Jane Mayer
Edwina McCuen
Ethel McCurry
Frank Melson
Betty Meredith
Rachel Monk
Ann Moore
Joan Morrison
Betty Jean Murrow
Frances Nicholson
Carolyn Norman
Larry Norman
David Parker
June Pittman
Ruby Polk
Mary Ann Proctor
Betty Rollison
Carole Ruth
Jinny Schenck
Sally Schofield
Shirley Ann Shearouse
Lottie Smith
Gwen South
Clinton Strickland
Caramel Westberry
Irene Wolson
Harry Woo

GROUP VI

Mrs. Dorothy Clark, Teacher

Nat Alderman
Noreen Anderson
Helen Arnold
Ernest Austin
Julius Bennett
Betty Blissett
Billy Bordeaux
Kay Brantley
Stuart Breckenridge
Betty Brinson
Rose Mary Chapman
Jacquelyne Cowart
Bobby Croom
Thorald Curry
Ann Daum
Paul Davis
Marion DeWitt
Wesley Dixon
Ralph Dolgof
Dorothy Edenfield
Jack Elkins
Shirley Ellington
Lawrence Freeman
Shirley Galkin
Elouise Gaskins
Eloise Gay
Jonell Giebner
Peggy Guy
Peggy Hall
Steve Hill
Joe McCullough
Jessie McElveen
Karen McVey
Bernard Newton
Marion Padgett
Walter Rotureau
Nesbit Shearouse
Joe South
Margaret Spell
Virgil Ward
Donald Sturgess

GROUP VII

Mrs. M. Cain, Teacher

Billy Anderson
Bobby Boatright
Edwin Griffin
George Kikos
Eugene Marin
Donald Miller
Lavaughan Mitchell
Charles Price
Winslow Remely
Lawrence Slode
Lewis Stembridge
Benjamin Waters
Ernest Woodcock
Audrey Clarke
Marjory Fields
Annette Forehand
Avis Fortner
Jimmie Abraham
Russell Cunningham
Micky Goldman
Ed Hickson
Fletcher Hutchins
Dale Lang
Billy Lewis
Reginald Neidlinger
Leonard Peterson
Elton Quarterman
Jerry Rogers
Joe Sharpe
Joe Sigman
James Vickery
Marguerite Barden
Marjorie Barden
Inez Bevill
Marguerite Collins
Miriam Cowall
Jennie Lee Davis
Joan Guard
Harriet Hollingsworth
Patsy Spalding
Margaret Winders
Carroll Norton
Charles Rossignal
Jean Sellar

GROUP VIII

Miss A. K. Clark, Teacher

Richard Allen
Charles Bernard Anderson
LeWayne Anderson
Billie Bray
Brooks Bresman
James K. Collins
Betty Ann Cole
Kathryn Cox
Jack DeLoach
Jacqueline DeLoach
Johnny Dowd
Margaret Duncan
James Edenfield
Jannelle Forehand
Joan Forrester
Jean Fraser
Mary Goette
Betty Ann Greene
Ollie Greene
Ruby Grizzard
Betty Heers
Joy Hudson
Anita Hurst
Jeannette Jackson
Lillian Kennedy
Betty King
Shirley Knight
McDuffy Lovett
Richard Brunskill
Bobby George
Dennis Ponnder
Jimmy Martin
Norman May
Homer Price
Lorena Purvis
Mary Ann Reagin
Alvin Spearman
James Spilliards
Otis Stanford
David Stewart
Billy Thee
Franklin Thorpe
Richard Youngblood
Henry Arden Hadwin
Shirley Dolores Hopkins
Mark Worth

GROUP IX

Mr. F. M. Meeks, Teacher

Billy Adams
Della Mae Agee
Frankie Amos
Donald Bates
Douglas Beasley
Annette Brewton
Mar Celene Cumming
Tommy Cupstid
Elizabeth Daniels
Lucy Daniels
Jean Dykes
Maude Fail
Carolyn Fields
Ann Futch
Betty Futch
Morris Glidewell
Martha Hutson
Esma Jenkins
Faye Kitchens
Martha Lanier
Billy Lee
Joan Lee
Le Nease Lee
James Love
Harry Lucas
H. D. McDougald
Claude McLain
Lelwyn Merrith
Joyce Owens
Edward Phillips
Mary Jean Sauls
James Shuman
Mary Alice Shuman
Annette Smith
Jimmy Stafford
Edward Stokes
Manuel Nick Tussura
Bobby Tuten
Raymond Benjamin Wages
Ted White

GROUP X

Miss Virginia Hudson, Teacher

Barbara Allen
John Barthelmess
William Beebe
Mary Dell Blount
Bobby Brewer
E. W. Clifton
Earl Cody
Richard Corbin
Betty Jeayne Coward
Dorothy Dukes
Nancy Elliott
Delores Garmer
Mary Gorman
J. W. Harrell
Billy Holley
Charles Howard
Bobby Howell
Jerry Hull
Ronald Kolman
Oliver Lewis
Reginald McDuffie
Charlotte McGalliard
Helen McLeroy
Mariuna Morrison
Clarence Murray
Billy Nelson
Evans Nichols
Richard Norsworthy
Jack Pender
Anne Perry
Fred Pierce
Henry Powell
Allan Reynolds
King Risley
Bob Robbins
Frank Seiler
Billy Simmons
Nancy Sluder
Billy Stearns
Anne Lou Stelljes
Julia Wade
Stanley Weiss
Peggy Wilburn
Marlene Wood
Ralston Wylly
Barbara Edwards
Ann Rowan

GROUP XI

Mr. Alex Truitt, Teacher

Betty Jane Baker
Corine Barnes
Carole Cason
Audrey Collins
Betty Duvall
Jean Gilbreth
Betty Hall
Mary Louise Hamm
Betty Hickman
Eleanor Hindman
Nita Hurst
Jeanette James
Ostynee Jeffers
Phyllis Johnson
Lila Lee
Vada Lee
Lucille Monroe
Roslyn Nodvin
Jean Phillips
Carroll Porter
Martha Quarles
Lucille Rogers
Tommy Rogers
Lillian Sapp
Evelyn Smith
Nancy Steagold
Charles Stewart
Billy Swindal
Janet Timberlake
Patricia Vaughn
Cecil DeLorme
Dale Critz
Katheryn Denmark
Wyly Doty
William Hall
Raburn Jeffers
Lily Belle Lewis
Paul Martin
Earl Meeks
Marilyn Corly

GROUP XII

Miss Eleanor Powers, Teacher

Gloria Lightfoot
Shirley Martin
Phyllis Morton
Pat Register
Betty Woods
Imogene Yonge
Frances Youmans
Jean Moody
Mildred Voight
Heyward Byrd
Albert Cohen
Janie Glisson
Mary Quarles
Mildred Gray
Georgia Florence Harper
Nell Hudson
Joyce Hursey
Joan Keen
Jeannette Klander
Jeannette Mock
Betty Ruiz
Betty Jane Smith
Margaret Smith
Clyde Rogers
Bob Rowan
Jack Shearouse
Mary Sommers
Bonny Tucker
Vernell Turner
Nora Veno
Carolyn von Bergen
Betty Wasden
Dorothea Williams
Geraldine Williamson
Dorothy Wilson
Kathleen Wingate
Betty Wolfe
Freda Brabham
Harry Conner
Theodore Constantine
Lester Edenfield
Joe Fuller
Carolyn Johnson
Helen Snead

"Sonny's scared of "30"

"Leg special"

"Hubba-Hubba"

"The Post and us"

"Arm specials"

"Bowling team goes to Augusta."

"Frankie"

"What's This?" (Lady Astor)

"Just luck"

"Ain't love grand"

Variety Show "ACTRESSES"

"Umm, Food!"

Carolyn" "fun-aye"

"Basketball Team goes to Augusta."

"gruesome-twosome" Boots and Saddle workers

"Book-worm" (whose fooling who)

"Variety-Show Again"

Hutch

MILITARY

Color Guard

Henry Blake, William Lang, Charles Ott, Donald Rountree.

Military Staff

MILITARY INSTRUCTORS

Left to Right: No. 1—Major Genetti. No. 2—Lt.-Col. Van Sickle, Professor of Military Science and Tactics. No. 3—Master Sergeant Volland, Sergeant Major. No. 4—First Sergeant Hamlin, First Year Instructor. No. 5—First Sergeant Lasnick, First Year Instructor. No. 6—T/4 Eason, Supply Sergeant.

Battalion Staff and Commanders

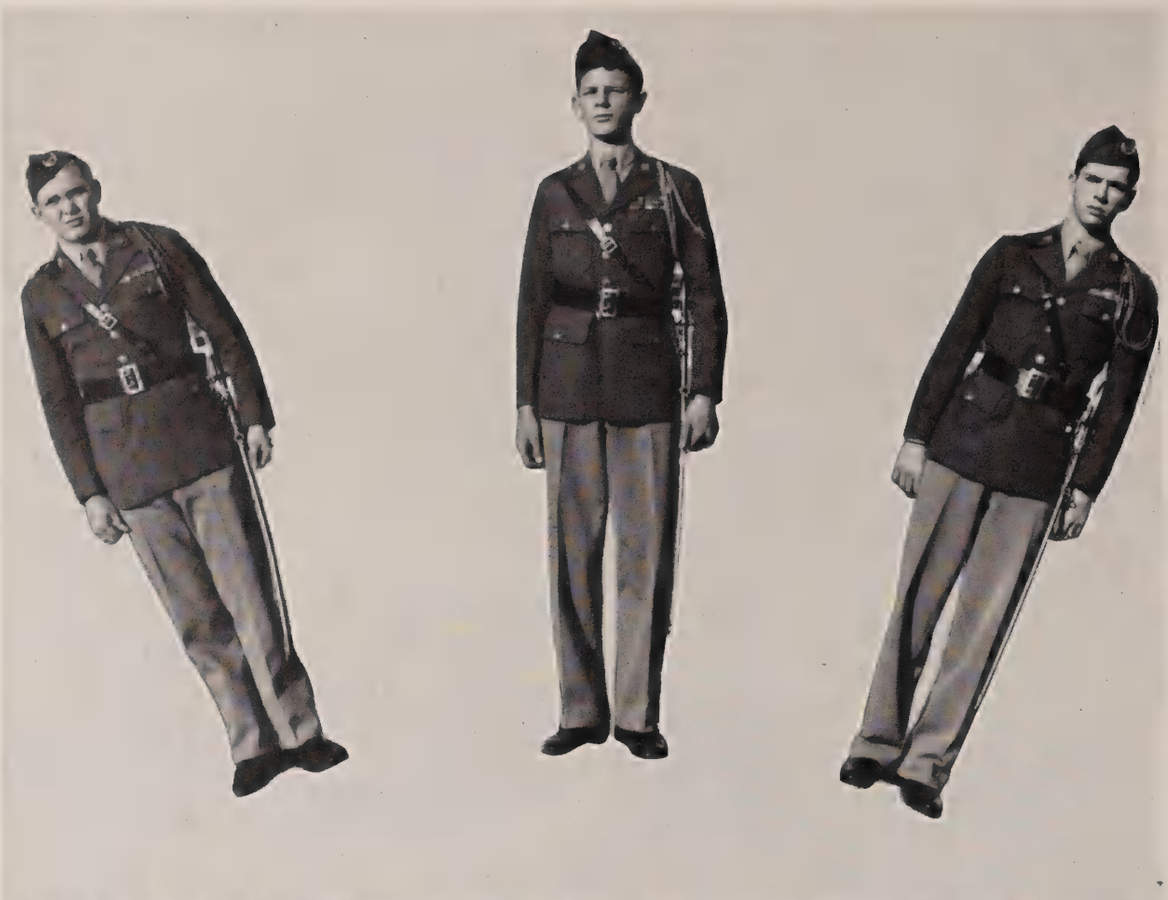

Cadet Colonel N. T. McEleven Cadet Major R. S. Norman Cadet 1st Lieutenant S. M. Byck

Front Row—N. T. McEleven.
Middle Row—S. M. Byck, A. T. Wing, R. S. Norman.
Back Row—W. Peak, S. L. Rutland, D. L. Levison, D. J. Davis, D. L. Hall, W. S. Lang.

Sergeants

Company A

Captain
Rutland, S. L.

First Lieutenant
Hudson, J. D.

Second Lieutenants
Levine, Z.
Barnes, W. C.
Crawford, B. C.
Vermillion, T.
Solms, W. L.

First Sergeant
Robinson, C. A.

Technical Sergeants
Ray, J. A.
Lilly, T. E.
Berry, J.

Staff Sergeants
Johns, T. R.
Smith, T.
Woo, H.
McLarry, R. R.
Edel, J.
Page, R. B.
Nanninga, H.
Parrish, N. H.
O'Neal, J. H.
Chambers, J. M.
Clark, E.
Kaplan, M.

Sergeants
Pichard, P. M.
Harrell, G. W.
Martin
Abbott, R. D.
Brogdon, C. A.
Mustaskas, P. P.
Hohenstein, L.
Nease, E.
Weiland, R. C.

Privates
Bailey, T. A.
Blake
Busteed, T. G.
Carter, J. F.
Chiotellis, N. T.
Cone, D. C.
Consos, G. S.
Coppage, B. R.
Cooper, W. K.
Crumbly, T. C.
Crabb, J. M.
Daniel, C. G.
Ernest, C. J.
Fenn, W. E.
Gordon, R. L.
Graham, B. M.
Graham, B. R.
Greene, R. J.
Groover, J. A.
Hall, J. H.
Harvey, H. H.
Hill, G. Q.
Hopkins, J. M.
Humprige, R. W.
Jackson, B. W.
Jarriel, B. F.
Johnson, R. D.
Jaudon, I.
King, F.
Lax, J. D.
Lima, T.
McCord, C. L.
McLeroy, H. F.
Murphy, E. W.
Newton, B. L.
Ott, C. J.
Perkins, J. G.
Roberts, H. A.
Sanborn, J. W.
Scott, W. E.
Smith, A. L.
Sparks, R. T.
Stokes, B. P.
Stubbs, B. T.
Williams, J. W.
Willis, L. G.
Zipperer, E. H.
Arnau, T. A.
Buchsbaum, A.
Burns, J. H.
Drane, J. W.
Ellis, F. W.
Friedman, E. N.
Lanier, R. J.
Parker, J. W.
Richardson, T. E.
Rosenthal, I. D.
Tyson, R. S.
VanGiessen, G. E.
Veaele, E. D.
Wong, J.
Zerman, J. L.
Nesmith, A. T.
Neal, T. D.
Chestnut, J. L.
Clark, G. B.
Cooper, J. M.
Hoffman, P.
Humphries, J. R.
Inglesby, C. A.
Moore, T. G.
Platock, G. M.
Roundtree, E. D.
Smith, C. A.
Townsend, G. E.
Turner, E. E.
Atwood, J. W.
Barnes, N.
DeMars, C. J.
Dismukes, B. B.
Faerie, A. L.
Gaudry, R. E.
Lang, W. S.
Teague, P. E.

Front Row—Captain S. L. Rutland.
Middle Row—Sergeant P. P. Mustaskas, First Lt. J. D. Hudson.
Back Row—Second Lt. W. C. Barnes, Second Lt. Levine, Second Lt. W. L. Solms, Second Lt. T. R. Vermillion.

Company B

Captain
Levison, D. L.

First Lieutenants
Bouchillion, H. S.
Thorn, D. L.

Second Lieutenants
Brown, A.
Murray, R. W.
Smith, W. F.
Stewart
Burdsal, C. L.
Balmer, T. M.
Benson, E. P.

First Sergeant
Blackwelder

Technical Sergeants
Lettow, R. L.
Benhken, J. O.
Richardson, M. L.

Staff Sergeants
Patten, H. M.
Grizzard, P. A.
Greenfield, G. I.
Poole, J. M.
Vickery, G. H.
Beasley, M. C.
Hendrix, H. H.
Britt, J. E.
Standford, A. B.
Dotson, R. A.
Allard, N. F.
Burnsed, W. R.

Sergeants
Roberts, T. G.
Philips, W. L.
Goodman, T. C.
Barber, E. L.
Berliner, J.
Curl, L. B.
Wise, W. K.
Turner, J. B.
Hancock, I.

Privates
Adams, B. S.
Aycock, B. E.
Boyd, E. T.
Burrage, G. D.
Brigdon, L.
Clark, W. E.
Clements, J. L.
Colmen, W. A.
Davis, L. E.
Dubois, B. H.
Dyson, H. L.
Edwards, C. H.
Goodman, J. H.
Greene, J. E.
Hall, J. S.
Hazen, R. L.
Jenkins, H. E.
Jones, B. S.
Lacey, J. L.
Lindsay, D. J.
Lovelace, W. J.
McCorkle, J. W.
McGowan, J. F.
Mattingly, A. B.
Mikell, D.
Mixon, H. D.
Mosely, P. L.
Nease, A. B.
Nelson, T. A.
Peytress, G. D.
Pryor, A. M.
Rahn, G. M.
Robertson, L. M.
Smith, G. G.
Smith, A. D.
Todd, R. L.
Turner, J. R.
Turner, N. G.
Ulmer, J. W.
Wallace, B. C.
Walton, G. W.
Ward, R. G.
Warren, F.
Warren, R. M.
Allard, N. F.
Beasley, M. C.
Cramer, R. H.
Demark, L. E.
Dotson, R. A.
Elkins, R. L.
Shore, J. C.
Vickery, G. H.

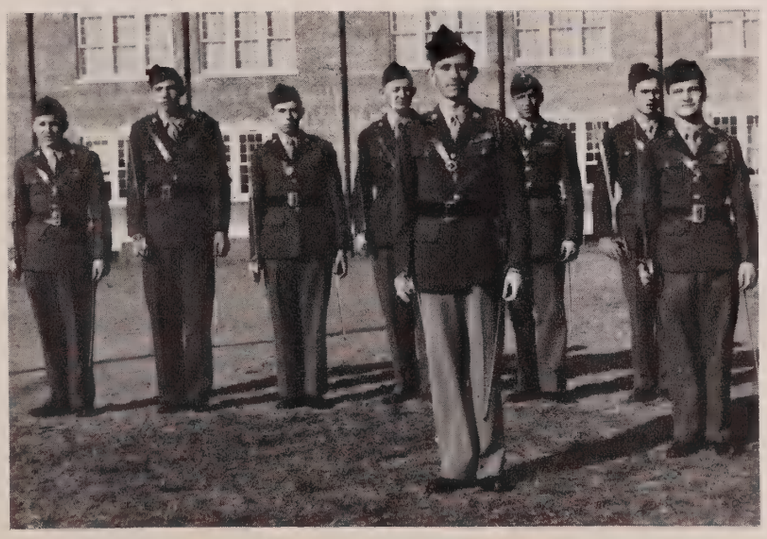

From left to right:
FRONT ROW—Captain D. L. Levison.
MIDDLE ROW—First Lt. H. S. Bouchillion.
BACK ROW—Second Lt. W. P. Benson, Second Lt. Stewart, Second Lt. T. M. Palmer, Second Lt. A. Brown, Second Lt. C. L. Burdsal, Second Lt. R. W. Murray.

Company C

Captain
Davis, D. J.
Wing, A. T. (acting).

First Lieutenant
Rimes, L. A.

Second Lieutenant
Daniels, T. S.

First Sergeant
Saunders, J.

Technical Sergeants
Howard, H. D.
Monson, E. G.

Staff Sergeants
Dunaway, R. S.
Allen, J.
Stokes, L. T.
Andrews, H.
DeWayne, R.
Hohnstein, B.
Ireland, C. P.
Daugherty, J. E.
Bristow, O. J.
Wilson, R.
Davis, R. I.

Sergeants
Berstein
Calhoun, A.
Poole, E. C.
Donnelly, C. F.
Shaw, B. H.
Spivey, J. W.
Thaggard, J.
Asselanis, G. K.
Tuten, H.

Privates
Anderson, J. C.
Ard, W. R.
Beberman, R. H.
Benson, H.
Breland, E. W.
Brown, R. C.
Bullard, W. A.
Burch, C. A.
Carter, G. L.
Cleland, R. K.
Cobb, D. A.
Cohn, H. N.
Crawford, J. F.
Deason, J. F.
Dowd, W. J.
Dowell, A. W.
English, W. L.
Fields, J.
Galin, M. P.
Galin, M.
Goodman, J. C.
Grother, S. P.
Harp, W. P.
Howard, R. M.
Hubbard, C. W.
Hutto, C.
Jefferies, J. E.
Jones, W. J.
Kesseler, W. D.
King, D. F.
Kolgakis, A. T.
Lamas, A. A.
LeCory, C. R.
McGalliard, T. O.
McMichel, L. V.
Martin, H. R.
Minters, F. C.
Myers, G. G.
New, T. R.
Ohsiek, J. L.
Patten, J. L.
Pullman, W. L.
Rimes, J. H.
Rberds, C. N.
Royce, R. D.
Slade, P. H.
Smith, R. E.
Smith, H. A.
Stubbins, R. G.
Strickland, J. O.
Sullivan, J. T.
Swicord, E. L.
Tischben, R. S.
Walker, E. H.
Womack, I. O.
Andrews, R. H.
Carter, J. L.
Epps, R. E.
Foster, J. A.
Harvey, G. E.
Prescott, W. W.
Stokes, L. T.
Welch, B. H.
Westburry, J. F.
Cambell, W. B.
Findley, H. D.
Geriner, H. B.
James, D. L.
Kuhike, W. C.
McClesky, A. W.
McMillian, T. R.
O'Neal, R. H.
Pierce, B. C.
Sweatt, P. E.
Tuttle, C. D.
Andris, S. A.
Atwood, J. P.
Moore, J. H.
Monson, E. G.
Smith, A. G.

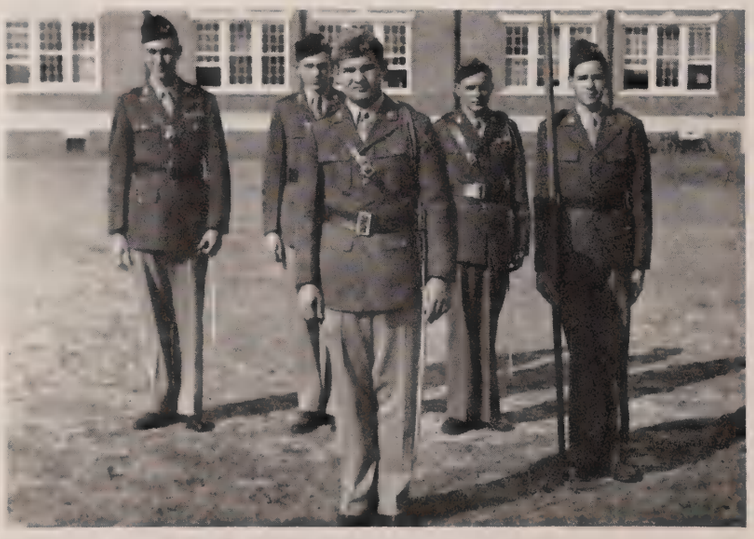

Front Row—Davis, J., Jones, J.
Back Row—Wing, A., Rimes, L. A., Daniels, T.

Company D

Captain
Hall, D. H.

First Lieutenants
Parker, R. J.
Horton, C. M.

Second Lieutenants
Kaminsky, E.
Deas, J. W.
Hall, J. W.

First Sergeant
Walker, S. B.

Technical Sergeants
Thomas, L. E.
Hutchinson, C. D.
Davis, E. D.

Staff Sergeants
Dawberry, J. W.
Norton, D. L.
Steinbeck, T. C.
Ricter, C. H.
Brown, R. C.
Cheek, H. C.
Haile, J. C.
Hancock, A. O.
Youngblood, R. A.
Ard, F. M.
Lesser, M. F.
Tye, J. R.

Sergeants
Wright, C. L.
Linton, A. G.
Walker, R. E.
Lamas, A. C.
Parker, W. W.
Hahn, F.
Dunwoody, P. J.
Howell, F. P.
Shepard, R. L.

Privates
Barnhill, D. W.
Berry, R. R.
Bowers, G. D.
Brigman, M.
Britton, W. E.
Bulter, W. E.
Chisebrook, R. H.
Clonts, J. E.
Cobb, J. E.
Colston, W. Z.
Collins, D. O.
Conway, R. R.
Downs, J. T.
Dye, R. V.
Eitel, W. N.
Facey, W. S.
Galkin, J. J.
Glenn, A. J.
Hester, C. E.
Hunt, C. W.
Hunter, T. H.
Lambertson, J. E.
Lee, C. R.
Mitchum, J. H.
Monson. K. D.
Morgan, H. L.
Oetgen, R. M.
O'Neal, C. J.
Patrick, A. A.
Paulson, C. S.
Reagin, W. E.
Rivers, L. A.
Sloane, J. E.
Sorenson, G. A.
Stafford, J. C.
Thompson, W. C.
VonWaldner, B. L.
Winn, A. E.
Woods, J. K.
Arnold, B. W.
Dunwoody, P. J.
Hurst, T. T.
Medernach, T. S.
Shepard, R. L.
Starnes, H. G.
Anderson, C. F.
Clanton, J. C.
Denmark, W. J.
Hayes, B. C.
Hamilton, G. D.
Head, T. C.
Krapt, W. K.
Lasky, W. M.
Leech, R. W.
Lucas, W. H.
Miller, T. N.
Patrick, J. C.
Powell, O.
Sharpe, W. H.
Sharpley, T. C.
Smith, C. E.
Von Waldner, F.
Walker, R. E.
Wittkamp, H. S.
Eithel, F.
Goldberg, H.
Jones, J. W.
Karp, M.
Weis, A. F.
Moatery, D. L.
Pike, D. L.
Bolen, E. L.
Bower, R. L.
Clark, A. R.
Elkins, B. H.
Tuten, J. T.
Nichols, R. E.

Front Row—Hall, D., Sharply, D.
Back Row—Horton, C., Parker, R., Kamisky, E., Deas, J.

Crack Drill Platoon

LEADERS

Norman, R. S. Abbott, R. D. Lilly, T. E.

CADETS

Co. A

Crumbley, T.
Daniel, C. G.
Reddick, C. J.
Boswell, B.
Jones, C. W.
Ernst, C.
Smith, C. A.
Sparks, R. T.

Co. B

Inhulsen, H. M.
Fountain, W. H.
Harrison, E.

Co C.

Burch, C. A.
Ohsiek, J. H.
Slade, P. H.
Cleland, R. K.
Myers, G.
Maner, F. D.
Minter, F. C.
Asselanis, G. K.
Sullivan, J. T.

Co. D

Wright, G. L.
Eitel, W. N.
Britton, W. E.
Brower, R. C.
Winn, A.
Lambertson, J. E.
Lomel, C. P.
Tullis, H. D.
Gaskin, D. R.
Lee, C. R.
Glenn, A. J.

Band

William C. Peak, *Captain*

Band Cadets

Alfieris, J. J.
Akins, B.
Bairas, R. W.
Banks, R. A.
Clary, J. A.
Coffer, H. J.
Conley, W. C.
Coolidge, W. M.
Cowart, B. R.
Cawley, D.
DeLoach, W. M.
Friedman, S.
Halifax, J. F.
Harvey, L. E.
Hendricks, W. E.
Hodge, F. M.
Karlstromer, R. C.
Knipher, V. R.
Lancaster, C. E.
Laughlin, J. C.
McKenzie, W. J.
Matthews, J. G.
Miller, E. J.
Moye, F. H.
Newsome, B. L.
Patrick, L. W.
Rubinowitz, L. G.
Rubnitz, I.
Schirm, W. P.
Seckinger, E. E.
Shumake, L. D.
Stevens, T. N.
Turner, C. B.
Ulmer, W. A.
Warnell, W. G.
Worth, F. E.
Williams, T. A.
Williamson, L. A.
Wingate, W. V.
Wolfe, G. A.
Woodberry, R.
Zeigler, C. S.
Medlock, C. H.
Cleland, W. H.
Jervis, J. W.
Greenfield, M.
Raymond, R. H.
George, B.
Almand, J. R.
Brewer, N. J.
Donaldson, J. G.
Exley, L. V.
Heery, J. S.
Kraft, O. R.
Murray, B. G.
Smith, H. C.
Snedeker, H. R.
Stevenson, G. W.
Taggart, E. S.
Horning, J. W.
Bailey, H.R.
Hill, R. D.
Mitchell, R. L.
Proper, L. E.

SPORTS
SHS

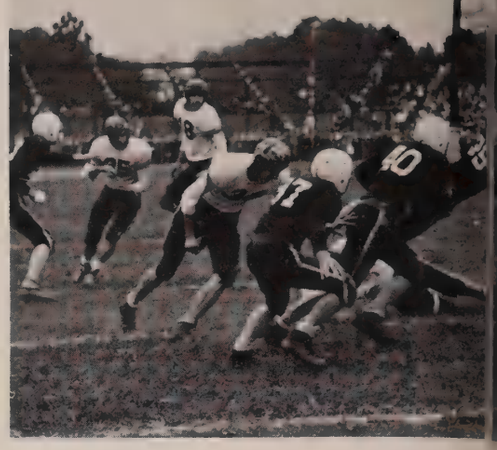

Football

Chick Shiver . . . . . Coach
Alex Truitt . . . . . Assistant Coach
Duck Baker . . . . . Captain
"Little" Chick Shiver . . . . . Co-Captain
Huey Davis, B. L. Tillman, Red Danials . . . Managers

The football team had a fair season with four victories, two ties, and four defeats.

The season opened with a setback to our gridsters. Jacksonville was the site of this game. Ross Stemer crossed the double stripe for the lone Savannah tally. He also converted the extra point. The final score was 18-7.

Our eleven bounded back by holding a strong Jordan team to a 7-7 tie. Shorty Hermann set up the scoring play by racing twenty-five yards to the 2-yard line. Stokes bucked across from the 2. "Beak" Keller converted to give us the tieing point.

We took our first victory from Columbia by a score of 14-6. Shorty made the first tally for Savannah by going twenty yards through the center. The second touchdown was made by a pass from Shorty to "Beak" Keller. "Beak" converted both points.

The Blue Jackets had again to be content with a 6-6 tie with Lanier. Shorty set up the T.D. after leading the eleven ninety yards down the field.

After the Lanier game, the eleven journeyed to Brunswick to play Glenn Academy. This was perhaps the most disputed game of the season. Shorty Hermann ran forty yards to the Glenn 20-yard line. A few plays later Bob Pierce went the remaining distance. A Hermann-to-Campbell pass scored for us in the fourth period. "Beak" converted both times. The disputed score was: Glenn 20. Savannah 14.

The Tech High game was perhaps the most surprising of the season. We were able to hold Tech High to a 15-7 score. Sluder made our lone trip to the goal line with a pass from Hermann.

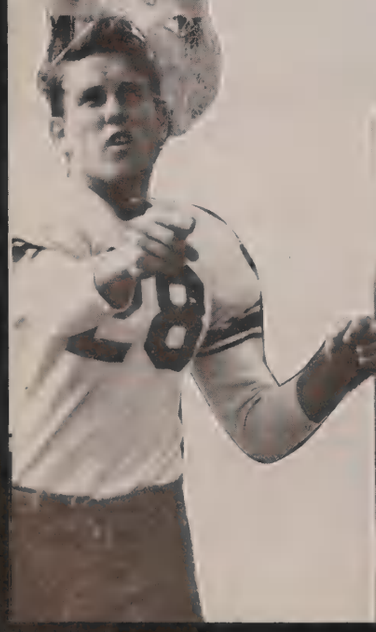

Our eleven was handed another defeat at the hands of the strong Columbus team, 18-6. Royal scored our lone tally on a seventy-five yard dash for the double stripe.

The next week-end the Blue Jackets tucked a win under their belts by defeating Charleston 6-0. The team had to bring up some freshmen to fill the places vacated by Shiver, Stemer, and Groover who were hurt during the Columbus game. Shorty Hermann scored from the eleven-yard line after a sixty-yard run by William Royal.

Savannah took the last game before Thanksgiving by beating Richmond by a score of 12-6. Leech intercepted a pass and returned it thirty-eight yards to make one touchdown. Hermann scored the other on a 7-yard run.

The team closed its season by soundly trouncing the Benedictine eleven by a score of 27-6.

High School's first touchdown came early in the first quarter when Charlie Smith flipped a pass to William Royal who carried the mail over the goal. "Beak's" conversion was good.

The Blue Jackets scored twice in the second quarter. The first tally was promoted when Shorty flipped a pass from the forty-eight to Leech who went to the one-foot line from whence Smith plunged for the T.D. Shorty Hermann ran the second tally from the 39-yard line.

Our last score was in the final quarter when "Beak" Keller fumbled while plunging from the ten-yard line. Henry Tuten recovered the fumble.

So, as one can see, High School never gives up. We fight on to the last!

"B TEAM"

The Savannah High School "B" Team is in a way the team behind the Varsity. These boys scrimmage the varsity at least once a week during the season, running the plays of next week's opponent.

The "B" Team played four games this season. The scores are as follows:

S.H.S. "B", 6 . . . . . Allendale 14
S.H.S. "B", 12 . . . . . Lyons 13
S.H.S. "B", 12 . . . . . Metter 0
S.H.S. "B", 13 . . . . . Vidalia 7

9
7
13
4
15

Basketball

Coach . . . . . Chick Shiver

Captain . . . . . John Rousakis

Co-Captain . . . . . C. M. Adams

This year's basketball team is perhaps one of the best teams that Savannah High has ever had. The team made an exceptional record, winning 17 out of 18 games.

We opened our season with a game at Blackshear, defeating them by a score of 40-28.

Back at Savannah, we met and turned back a strong Commercial 35-33.

We then defeated our traditional rival, B.C., by a score of 56-38.

High School continued their winning streak by defeating Jordan 61-50, Blackshear 48-18, Richmond 49-41, Catholic High 46-19 and 65-41, and Richmond 43-30.

Again High School met the Commercial quintet and again they turned them back 47-40.

The following week we met Columbus High and defeated them 57-42. The next week, we met Boys' High and turned them back 48-37.

We met and defeated our traditional rival, B.C., by a score of 77-38.

We trounced Columbus High 50-36, making our record 14 victories and no defeats.

February 22, 1947 was a dark day for our cagers, for they were defeated by Jordan High, thus suffering our only defeat of the season. We did, however, take 2 out of 3 games from Jordan.

After the Jordan game, the Jackets went to Augusta for the tournament. We drew a bye on the first night of play. The second night we met Catholic High and defeated them 45-18. By defeating Catholic High we went to the semi-finals where we met our nemesis, Jordan High. The game was a see-saw battle during the first half and found us on the short end of a 16-15 score at the half. Then our attack got under way, and, led by Johnny Rousakis, we triumphed 56-51.

In the final round High School defeated Lanier to become G.I.A.A. Champs.

Johnny Rousakis made first string G.I.A.A. center and Jack Owens and C. M. Adams made honorable mention.

Owens, Wood, Rousakis, and Adams made All-Southern.

Girls' Basketball

First Row, *left to right*—Hallie Atchison, Betty Hecker, Joanne Kandel, Catherine Lankenau, Adeline Kelly. Second Row—Christine Hester, Patty Rooney, Joan Seckinger, Mary Conway, Sarah Wade. Third Row—Helen Dowell, Eileen Cammack, Mrs. Sutcliffe (Coach), Catherine Redmond, Eleanor Ellis.

The students of Savannah High School have shown much enthusiasm towards girls' basketball this year. This sport has come into its own at the school and that same old High School spirit which is always displayed by our athletic teams was shown by the members of the girls' teams this year.

The team was entered on the City League which was composed of four teams — Pape, Commercial, St. Vincent's, and Savannah High. Our team tied with St. Vincent's for second place.

Besides competing in the City League our team played a series of games with Blackshear and North Charleston and did not lose a single game to either of these opponents.

Ably coached by Mrs. Marjorie Sutcliffe, our team had a very successful season and hopes for even better ones in future years.

Boxing Team

KNEELING, *left*—Captain Johnny Groover. *Right*—Co-Captain Bobby Stubbs. STANDING, *first row, left to right*—Manager "Bubber" Groover, Robert Weiland, Louis Hohenstein, Jack Jaudon, Dale Lang, Donald Naismith, Bill Dearing, Jimmy Holland, Bill Kehoe, Elmer Smith, Coach. SECOND ROW, *left to right*—Bill Shaw, Randy Raymond, Bobby Howard, Harry Howard, Denson Hutchinson, "Mobey" Brown, Bobby Jones, George Assilonais.

S.H.S. BOXING TEAM

This was the first boxing team at S.H.S. since 1942. The team fought 6 matches, winning 2, tieing 1, and losing 3. The three losses were to Marist and Tech High Schools of Atlanta, and Carlisle Military School of South Carolina. All these defeats occurred out of town. We tied Carlisle in our first match, and then defeated the two Atlanta teams. Although our team wasn't as successful as Coach Elmer Smith had hoped it would have been, S.H.S. will have some good material for the next two years.

Johnny Groover, a fine, clean athlete, and a credit to the team and school, was captain, and Bobby Stubbs, a boy who gives everything, and profits by learning rapidly, served as co-captain.

Boys who will make their letters are: Dale Lang, Louis Hohenstein, Bill Shaw, Bill Kehoe, Robert Wieland, Bob Howard, Bobby Stubbs, Jimmy Holland, Jack Jaudon, Billy Dearing, Harry Howard, Johnny Groover, and Donald Naismith. All the boys are planning to return next season except Holland and Naismith who will graduate.

With a very good season behind us and with such a team of enthusiastic members for next year, we are certain that boxing will join the ranks of the major sports in S.H.S.

Rifle Team

FRONT—Barnes, Roberson, Blackwelder, Roundtree, Peak, Nanninga.
BACK—Weiland, Berry, Chambers, Mustakas, Lang, McKenzie, Benken.

This year the Rifle Team has fired in matches with the following teams: Richmond Academy, Augusta, Georgia; B.C., Savannah; Oak Ridge Military School, Oak Ridge, North Carolina; New Hanover High School, Wilmington, North Carolina; and Lanier High, Macon, Georgia. Our team won none of these matches, however we placed ninth in the Hearst Trophy Match and sixth in the 7th Army Matches.

Sergeants Hamlin and Lasnick

Baseball Team

First Row, *left to right*—Robert McLarry, Sanford Ulmer, Jack Miller, Billy Shaw, Billy Elred, Jimmie Clemmons. Second Row, *left to right*—Geo. Hamilton, Albert Smith, Jimmy Holland, Tommy Ridgeway, Buddy Portman, Edward Nease, Roswell Todd, Bobby Taylor. Third Row, *left to right*—Joe Bryant, Henry Tuten, Wilbur Kessler, Bill Pulliam. Fourth Row, *left to right*—Gene Harvey, Gene Fox, C. M. Adams, Forney Nelson, Billy Campbell, Everett Walker, Richard Allen, Donald Naismith, John Rousakis.

Golf Team

Back Row, *left to right*—Bobby Sills, Bill Kitchens, Donald Naismith, Frank Howell. Front Row, *left to right*—Jimmy Stevenson, Gerald Inhulsen, Tommy Sharpley, Frank Stevenson.

Track Team

FRONT, *left to right*—Shorty Hermann, Wally Butler, Louis Holec, Carlton Barnes, Billy Reynolds, Henry Tuten, Ben New, William Royal, Ben Cunningham, Troy Bony, Chick Shiver, Coach Truitt. BACK, *left to right*—Kenneth Nelson, Pete Hanson, Bernard Pierce, H. C. Smith, Roy Dunaway, Alphine Dowell, Leroy Harvey, Paschal Strong, Frank Howell, Charles McCallar, Edward Gaudry, Tom Crumbley, Jack Connelly.

S.H.S. TRACK TEAM

For the first time this year, Savannah High School entered a track team in the G.I.A.A. competition. Mr. Truitt has done an excellent job in whipping his team into place.

The outlook was not too bright, as the team was small and this was a deciding factor. The season opened with a meet in Macon with Lanier High on April 4th. On the following week-end the team journeyed to Augusta to meet with Richmond Academy. Coach Truitt took with him those team members who were able to meet last year's qualifying times and distances.

Girls' Bowling Team

First Row, *left to right*—Anne Baxley, Gloria Perkins, Nan Garis, Jean Arnold, Marilyn Sickle, Barbara Wilburn, Caroline Blount. Second Row, *left to right*—Dorothy Monohan, Mary Conway, Louise Terrace, Ellen De Beruff, Catherine Lankeneau, Barbara Gay, Norma Gibbons, Joy Overstreet, Mrs. Mary Ann Edwards, Coach. Third Row, *left to right*—Billean Evans, Winifred Mitchell, Helen Lowe, Jean Zeigler, Joan Seckinger, Raye Russell.

Swimming Team

Left to right—Joan Forman, Margaret Anderson, Gerry Huddleston, Alice Fruitticher, Jacquelyn Getty, Betty McDonald, Sarah Wade, Joan Seckinger, Helen McLeroy.

Tennis Team

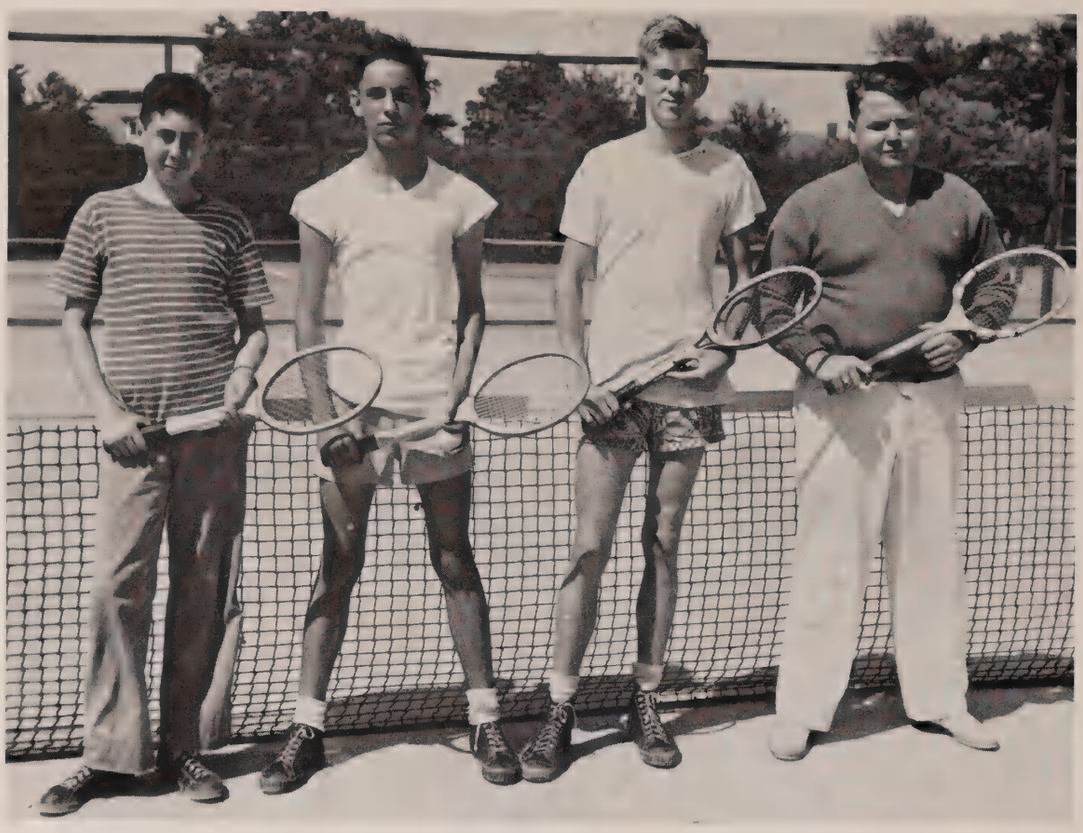

Left to right—Aaron Bushbaum, Edward Lilly, Grady Starnes, John Tyre.

The Boys' Tennis Team has been under the able direction of John Tyre. The boys have played many matches at home and they also played in the tournament games in Athens.

ACTIVITIES

1946 • 1947

Blue and White Staff

Front Row, *left to right*—Ann Brown, Associate Editor; Earnest Murphy, News Editor; Bernard Walker, Art Director; Wallace "Scoop" Davis, Editor-in-Chief; Emilie Demosthenes, Feature Editor; John Derst and Billie Carpenter, Feature Editors.

Second Row, *left to right*—Betty Williams, Audrey Cammack, Betty Hecker, Catherine Lankenau, Esther Davis, Frances Zeigler, Catherine Urquhart, Mary Stubbs, Laura Lee Parker, and Betty Snider.

Third Row, *left to right*—Virginia Findley, Mary Jane Barnhardt, Lucile Louks, Gloria Goodwin, Barbara Foster, Jeanne Seigler, Juanita Livingston, Joann Mixon.

Fourth Row, *left to right*—Elizabeth Ehlers, Flossie Kerves, Ann Kimberly, Hannah Reisman, Sara Lawson, Mignonne Cheney, Edra Smith, Miss Mildred Parnelle, Faculty Advisor.

Fifth Row, *left to right*—Mrs. Harold Tuthill, Faculty Advisor; James Mizell, David Byck, Grady Starnes, Edward Lilly, Lamar Thomas, Earl Seckinger.

THE BLUE AND WHITE

Editorial Staff

Editor-inChief . . . . . Wallace Davis
Associate Editors . . . . . Julia Rousakis, Ann Brown
Chief News Editor . . . . . Earnest Murphy
Associate . . . . . David Byck
Features . . . . . Emilie Demosthenes, Barbara Foster
Sports . . . . . Grady Starnes and Scoop
R. O. T. C. . . . . Ed Lilly
Exchange Editor . . . . . Laura Lee Parker
Art Director . . . . . Bernard Walker
Reporters . . . . . Sara Lawson, Hannah Reisman, Lamar Tbomas, Evelyn Hartford, Mignonne Cheney, Mary Jane Barnhardt, Flossie Kerves, Evelyn Gay, Elizabeth Ehlers, Audrey Cammack, Earl Seckinger, Mary Jane Mayer, Elsie Graves.

Business Staff

Business Manager . . . . . Sylvan Byck
Circulation Manager . . . . . James Mizell
Solicitors . . . . . Esther Davis, Virginia Findley, Juanita Livingston, Jeanne Seigler, Edra Smith, Frances Zeigler.
Advisors . . . . . Miss Mildred Parnelle, Mrs. Harold Tuthill

Bluejacket Staff

First Row—Kenneth Nelson, James Ray Almand, Mary Stubbs, Pat Wall, Shirley Jones, Frances Zeigler, David Byck, Bill McKenzie.

Second Row—Marilyn Sickle, Ruth Brown, Ellis McCoy, Erin Hinson, Barbara Ditmeyer, Catherine Urquahart, Gloria Seiler, John Derst, Shirley Lee Wooten, Miss Exley.

Third Row—Elmo Bower, Catherine Lankenau, Catherine McCreery, Naomi Brown, Billean Evans, Mary Eva Bryan, Dorothy Monohan, Mary Conway, Phyllis Hall, Jo Ann Godbee, Louise Terrace.

Fourth Row—Miss Parnelle, Myra Gaddy, Laura Lee Parker, Anne Kimberly, Flossie Kerves, Elizabeth Ehlers, Jeanne Seigler, Betty Lois Hunter, Hannah Reisman, Nancy Jones, Barbara Lynch, Joyce Scott, Ann Holbrook.

Glee Club

First Row—Eva Schwartz, Sue Kehoe, Martha Taylor, Betty Gene Tuten, Earline Earnest, Lessie Thomas, Bonnie Harris.

Second Row—Helen Wilson, Jane Milligan, Lois Barbot, Jaline Gilbertson, Sally Johnson, Anne Strozier, Thomas Sweat, Eugene Pinckney, Charles East.

Third Row—Joyce Davis, Jean Arnold, Juanita Smith, Joyce Parrish, Clarence Wilder, Henry Blake, Billy Sirmans, Harvey Eure, Alberta Rakoske.

Fourth Row—Lucille Jones, Anne Rowland, Eleanor Rahn, Martha Dixon, Anne Holbrook, Norma Sheffield, Ann Beall, Jimmie McIntyre, Barbara Jacobs.

Fifth Row—Adrienne Fowler, Christine Simons, Mary Newman, Genevieve Boykin, Marijane Baker, Ellen Parker, Mary Ann Turner, Jane Lawhon, Ann Crovatt.

The Savannah High School Glee Club is composed of students who enjoy music. The club is directed by Miss Lola Stevens.

During this year the Glee Club has assisted in various school programs. On May 9 the Spring Concert was presented. The Glee Club, Voice Class, and Band participated in this program.

Voice Class

First Row, *left to right*—Marjorie Lanier, Miriam Cowen, Ellen Courson, Betty Lou Durden, Betty Rose Mason, Carol Davis, Martha Zeigler, Betty McCallar, Geraldine Aaron.

Second Row, *left to right*—Nelda Faye Fowler, Martha James, Dorothy Smith, Nollka Davis, Louise Newman, Bettie Ann Hubbard, Helen Kitchens, Mary Eva Bryan, Betty Brannen, Mary Knight, Mary Payne.

Third Row, *left to right*—Gladys Boyette, Frances Perry, June Coffer, Marion Rogers, Mary Yarbrough, Joan Jeffrey, Ruth Smith, Irene Wolson, Carole Ruth, Shirley Shearouse.

Fourth Row, *left to right*—Mildred Newman, Betty Sandiford, Frieda Brabham, Jo Ann Parrott, Gene Ann Aaron, Jonell Giebner, Elouise Gaskins.

The Voice Class has taken an active part in entertaining various clubs of the city. The class has sung for the Exchange Club, the Kiwanis Club, the Rotary Club, the Pilots' Club, and also for various churches throughout the city.

Solos, duets, and quartets are stressed in the organization.

In Miss Thorpe's opinion the Voice Class reached its peak Christmas, 1946, when the girls rendered a beautiful program of Christmas music for the Exchange Club.

DeMolay

The Order of DeMolay was organized in Kansas City on April 1, 1919. Cecil Cheves Chapter was constituted on November 11, 1922 and is this year celebrating its Twenty-fifth Anniversary. Its purpose is the teaching and practicing of the principles of good sonship and good citizenship. It is sponsored locally by Alpha Lodge of Perfection, Ancient and Accepted Scottish Rite, but membership in the Order does not assure future Masonic membership.

M. C. . . . . Sylvan Byck
S. C. . . . . Walter Worrell
J. C. . . . . Thomas Sweat, Jr.
Scribe . . . . . George W. Upchurch
Chairman Advisory Council . . . . . H. L. Brown
Musical Director . . . . . O. Stuart West
Ritual Advisor . . . . . Carl E. Banks
Advisor . . . . . James Jones
Advisor . . . . . John M. Cook

Rainbow Girls

First Row, *left to right*—Officers seated: Pat Wall, Lillian Gilpin, Betty Sapp.

Second Row, *left to right*—Jackie Tolbert, Joyce Scott, Margaret Ann Stewart, June White, Shirley Sires, Jewel Pearson, Joyce Dyson, Jean Saturday, Thelma Echols, Jane Wolfe.

Third Row, *left to right*—Billie Beach, Aldine Exley, Ann Holbrook, Betty Becton, Lois Jacques, Joan Dean, Joyce Parrish, Delores Whitaker, Ann MacArthur, Evelyn Gay, Betty Durden, Gloria Gross, Nadine Wilson, Shirley Durden.

Fourth Row, *left to right*—Camille Phillips, Catherine Burch, Joyce Lee, Joan Fitzsimmons, Delores Murihead, Sue Kehoe, Jeanne Bacon, Helen Coakley, Margaret Morrison, Patsy Hargett, Jo Ann Owens, Mary Sue Morel, Ruth Smith, Barbara Foster.

Fifth Row, *left to right*—Betty Hubbard, Betty Ann Dean, Jean Sexton, Delores McMillan, Jane Hopkins, Margaret Robinson, Betty Jean Johnson, Virginia Findley, Carolyn Sullivan, Norma Sheffield, Ann Baxley.

Sixth Row, *left to right*—Norma Richardson, Mary Frances Womble, Roberta Hall, Barbara Tedder, Ann Austin, Esther Overstreet, Mary Ann McGrady, Carolyn Sanders, Anna Lee Tyree, Birdie Jerald, Madelle Surrency, Barbara Beasley.

The Order of Rainbow for Girls was founded by W. Mark Sexson, a minister, at McAlester, Oklahoma, April 6, 1922 and has reached every part of our country and many foreign ones. Savannah Assembly No. 1 was instituted in 1927, the first in Georgia, and through the years has taken an active part in the religious and civic activities of our home town. Rainbow makes the girlhood of a country the medium through which God fulfills His promise. It furnishes an appointment to lift the standard of girlhood higher and make the world a kinder and gentler place in which to live.

Worthy Advisor . . . . . Pat Wall
Worthy Associate Advisor . . . . Beth Shearouse
Charity . . . . . Lourdine Carter
Hope . . . . . Lillian Gilpin
Faith . . . . . Betty Sapp
Treasure . . . . . Jackie Tolbert
Chaplain . . . . . Margaret Ann Stewart
Drill Leader . . . . . Joyce Scott
Love . . . . . Mary Morse
Religion . . . . . Thelma Echols
Nature . . . . . Joyce Dyson
Immortality . . . . . Carolyn Murphy
Fidelity . . . . . June White
Patriotism . . . . . Shirley Sires
Service . . . . . Jewell Pearson
Confidential Observer . . . . . Jean Saturday
Outer Observer . . . . . Joan Saturday
Musician . . . . . Elizabeth Brewer
Choir Director . . . . . Joyce Stebbins

SENIOR

Hi-Y

JUNIOR

Projection Squad

Stage Crew

Veterans

Bottom Row, *left to right*—Dick Clark, Charlie McKenzie, Raymond Hutcherson, Edwin Lanier, Cleve Helmey, Jack Smith, Bill Colley, Bill Miller, Clarence Boyles, Jimmy Candeto, John Wickham, Frank Willis, Billy Sharpe, Dewey Oliff, Robert Zipperer.

Second Row—Augustus Humphries, George Donnelly, Nick Nowell, Tom Lipscomb, Bill Pitts, Jack Hudson, Hugo Bridger, Joe Oetgen, Robert Donnally, Harvey Eury, Bill Williams, James Cosnoham, Robert McGraw, Charles Perry, Clarence Wilder, Jimmy Tuten, R. L. Lowe, Carl Tramburg, Nick Clarke, Jimmy Green.

Third Row—Emory Seig, John Boykin, David DeBord, John Ingram, Robert Lutz, Glenn Wood, Albert Schumann, Edward Walden, Joe Hill, Donald Wegman, Bud Brutcher, Dan Barbot, Emory Welch, Herbert Lanier, Howard McClellan, Charles Rustin, George Cohn, Marvin Hardy.

Fourth Row—Lewis Bliss, Bill Alfredson, Marion Johnson, Hoyte Powell, Tommy Rinn, Paul Clayton, David Coolege, Harry Thomas, Richard Connley, Charlie Rockwell, Elmo Bower, Jack Davenport, Kenneth Chase, James McAller, Warren Bolton, Bill Adams, M. W. Woods, Walter Fallin, Earnest Zittrour, Bernard Foran.
Extreme Left—James Baker, Everett Redick, Fred Lanier, Lawerence Hill.

Dramatic Club

First Row, *left to right*—Betty Snider, Joan Byck, Jeanne Gerken, Ann Perkins, Ellen Martin.
Second Row, *left to right*—Jeanne Sexton, Mary Ann McGrady, Ermine Claghorn, Josephine Keeter, Martha Norman.

Third Row, *left to right*—Claude Horton, Shirley Hinely, Mary Cordray, Marie Johnson, Peggy Griffeth, Gene Ann Aaron.

Fourth Row, *left to right*—Joseph Zerman, Sam Harvey, Fred Warth, Ben Cunningham, Dan Hall.

DRAMATIC CLUB PRESENTS PLAYS

Our Dramatic Club has been progressing swiftly. On March 14th two one-act plays were presented. They were: "The Valiant," starring Jean Sexton, Frank McDonald and John Woods; and "So's Your Old Antique," with Josephine Keeter, Ermine Claghorn, Ben Cunningham, Sam Harvey and Joseph Zerman.

These were two contrasting plays, "The Valiant," a tragedy, and "So's Your Old Antique," a comedy. Both plays were under the direction of Miss Sumner Thorpe. The stage managers were Martha Norman, Fred Warth and Sylvan Byck.

Both plays were very successful.

Y-Teens

First Row, *left to right*—Joyce Akins, Jackie Cruch, Nell Benton. Second Row—Joanna Johnson, Faye Coursey, Theresa Grubbs, Willodeen Sharpe, Susie Oates. Third Row—Elsie Graves, Margaret Beale, Betty Crosby, Shirley Hoffmann, Nancy Ledbetter. Fourth Row—Miss Betty Schaupp, Ruth Allen, Dottie Clarke, Martha Simmons.

Home Economics Club

First Row—Jean Arnold, Helen Arnold, Jo Magill, Esther Davis, Camille Phillips, Pearl Underwood, Jacolyn Stewart, Catherine Dasher. Second Row—Mary Cowart, Willowdean Sharpe, Delores Whitaker, Joyce Parrish, Edra Smith, Florence Patterson, Margaret Patterson, Loyna Zipperer, Ruth Allen. Third Row—Jeannette Andre, Betty Ann Dean, Jean Collins, Ellen Parker, Mary Easterling, Barbara Robinson, Virginia Findley, Willodean Oglesby, Joyce Scott. Fourth Row—Mrs. Betty Waldrop and Miss Virginia Ware, Advisors.

Officers' Club

First Row, *left to right*—Major Genetti, Bouchillon, Davis, Norman, Rutland. Second Row, *left to right*—Abbott, Levine, Tye, Hudson, Byck, Lilly, Lang, Almand, Bailey. Third Row, *left to right*—Blackwelder, Hall, Dewberry, Berry, Cheek, Kaminsky, Daniels, DeMars, Benson. Fourth Row, *left to right*—Bristow, Hutchinson, Thomas, Parrish, Balmer, Stewart, Murray.

Cracker Club

Standing, *left to right*—Paris Mastakis, George Consos, Jimmy Wong, Bobby Adams, George Smith, John Alfieris, Charles Paulsen, James Davis, Waldo Woodcock, Charles Zeigler. Second Row, *left to right*—Everett Walker, John Ulmer, Dewey Parrish, William DeLoach, Theus NeSmith. Third Row, *left to right*—Edward Lilly, Carlton Wilkes, Charles McCall, Johnny Rousakis, Grady Starns, Bogie Brynt Fourth Row, *left to right*—Jimmy Hopkins, Bobby Barnes, Abie Miller, M. W. Woods, Whitey Boyles, Gus Dolfrey, Pee Wee Powell. Fifth Row, *left to right*—Jack Altman, Marian Johnson, Jack Manley, Carl Orvin, George Paulos, Buddy Sluder, Jimmy Condeto, Elmer Smith, Rusty Fallin.

Toddle Inn

Toddle Inn, Savannah's first teen age club, is one of the active clubs in Savannah High School. Many students enjoy the benefits offered by this club.

Toddle Inn, which is located in the Regimental Armory on Abercorn Street, has made much progress this year.

Many boys and girls gather at the club rooms in the afternoons, and formal and informal dances have been held every Friday and Saturday nights.

Cheerleaders

First Row, *left to right*—Kitty Slater, Lolly Solana, Jo Lumbly, Betty Hecker, Dot Stegin, Jean Hudson. Second Row—Mac Humpidge, Richard Norman, Ben Cunningham, S. L. Rutland.

The Cheerleaders organization is a group of hard working boys and girls who wish to support the teams and encourage school spirit. Each cheerleader must have passing grades at all times.

This season the cheerleaders were very fortunate in making three trips. The first two were to Augusta and Brunswick during the football season. The last trip was to the G.I.A.A. tournaments in Augusta. We saw the semi-finals against Jordan and the finals against Lanier, both of which Savannah High won, making them the G.I.A.A. Champions for the second year. The response of the student body was overwhelming.

Boots and Saddle

Left to right—Dory Sharpe, Jo Ann Parrot, Betty Jane Pye, Juanita Livingston. Members not in picture—Evelyn Gay, Hannah Reisman, Virginia Findley, Augusta Cordray, Joan Varney, Phillip Busted.

The Boots and Saddle Club is composed of those students who are interested in riding. It was formed in order to give riding instructions and to provide enjoyment and sport for all members.

The group rides once a week at Gildea's Academy and is under the instruction of Miss Florence Gildea.

The officers are:

President . . . . . Dory Sharpe
Vice President . . . . . Jo Ann Parrot
Secretary-Treasurer . . . . . Juanita Livingston
Advisor . . . . . Claudia Paschal

WILLS AND PROPHECIES

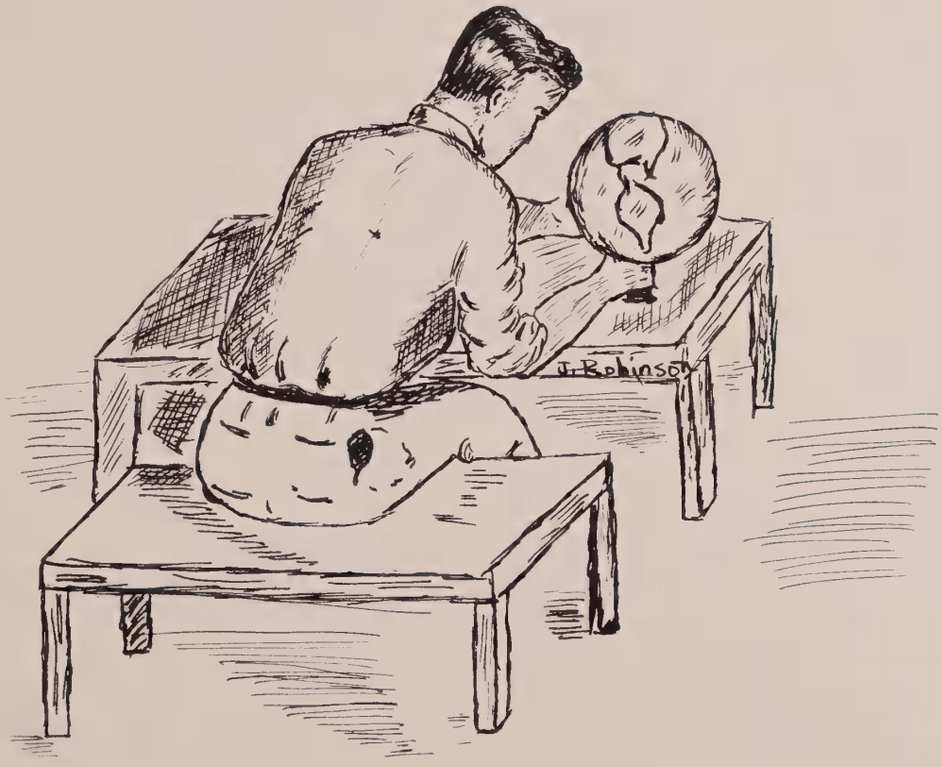

January Class Prophecy

Quack! Quack! was the sound heard across the marsh. The time is 5:30 A.M. January 23, 1957. The steam rises from two cups of coffee. Yes, yes, it's those two great duck hunters, James Barfield and Edwin Cowart, waiting very impatiently for their first crack of dawn. What's this? Why it's a duck. After firing 4 rounds of ammunition the boys gave up, and the duck fell from pure exhaustion. In its claws was clutched a note from George "Tony" Poulos, the second baseman for the Brooklyn Dodgers. He invited the boys to his famous night club "Tony's Paradise Lost (Weekend)" in Florida for a January '47 Class reunion. Such was the typical scene at the home of every January '47 Club member all over the world.

At last, the long anticipated hour had arrived. We assisted Tony in preparing for his guests. The first to arrive was Johnny Deas, the Postmaster of Grinderswitch. He was soon followed by that famous dancing team of the stage, James Ellis and Helen Dowell. Next were Jurell Davis and his accomplice, L. A. Rimes, who have been smuggling fireworks in from Mexico. Then came Jack Gill, the famous lawyer, and his lovely wife, Andee Schwalbe Gill, the author of that popular book, "Forever and Then Some." There's James Baker, the coach of the University of Georgia football team and his handsome star player, Franklin "Charlie Trippi" Smith, with their dates, Jean Broadwater and Madeline Bradford, two Broadway beauties. They were followed by Ambrose O'Connor and Henry Oliff, the two senators from Georgia, with their wives, Ida Mitchelson O'Connor and Beverly Young Oliff.

Then entered Robert Gray, Bobby Melson, Miles Bolton, Fred Bodiford and Robert Lamb, those five leading admirals of our proud fleet. Now they are followed by Bill Colley and Francis Bates. Bill is playing the leading role in the "Outlaw" opposite Frances. General and Mrs. Claude Horton were the next guests. Mrs. Horton is the former Marion Bridges. They brought those three celebrated women, Dorothy Ann Breckenridge, who makes her piano concerto debut at Carnegie Hall next month, Joan Graham, the artist who painted "The Green Ears"—and Catherine Stelljes, the interior decorator now of New York City. Their dates were George Wilder, the "Sinatra" of Melody Lane; Richard Thomas, the Broadway producer, and Emory Sieg, the poet whose poems are read by literary friends all over the back woods of Kentucky.

Catherine Wisenbaker, Mary Wamsley, and Catherine Urquehart had just arrived from a luxurious voyage on Mary's yacht in the Caribbean. They were accompanied by Alfred Wing, the geometry professor of Eton; Dr. L. W. "Bill" Williams; and Sonny Stokes, the daredevil pilot. Captain Waldo Woodcock had just docked his steamer in time to bring Iola Rivers, Richard Tuten, Ramon Udinsky, and Donald Wegmann came in next. They are the eminent chemists developing the atomic bomb. With them was their lovely secretary, Elizabeth Missroom. George Chiolellis did his radio show, "Murder in Senior Study Hall," an hour early that he might attend the reunion.

Six handsome marine captains — Clarence Brutcher, David deBorde, George Donnelly, Fred Lanier, Robert Lowe, and Nick Nowell, entered with six lovely Hollywood actresses—Henry Ann Clayton, Louise Blackburn, Rita Booty, Norma Burgess, Marjorie Ditmeyer, and Carolyn Frazier.

On the balcony, enjoying the breath taking view were Irene Paulson and Billie Carpenter and their husbands. Irene has made quite a name for herself as a leading dress designer of Hollywood. Billie has just returned from her honeymoon to Quebec, Canada to resume her duties as Editor of the "New York Times." B. L. Tillman, the Army quarterback, brought Miss Betty Gaines, the lovely model. Mr. and Mrs. Robert Parker were celebrating their fifth wedding anniversary. Mrs. Parker is the former Joan Corey. Seated at a table on the balcony were Carl Tranberg, the Notre Dame halfback and Regina van Schaik, the only woman teacher at Harvard.

John Ingram and Howard Pharis mixed and served drinks. For entertainment Tony had asked Jo Keeter to repeat a few scenes from her new play which will open in London this spring under the direction of Daniel Hall. Songs were sung by Venus Salas, the Greek opera star, and Betty Lou Snider, the youngest member of the Metropolitan Opera Company, who is cast for the "Tragedy of Being Honest" by Lessie Mae Thomas. Music was provided by Alton Forehand and his all girl band including Mary Elizabeth Gnann, Shirley Hattrich, Elsie Holliday, Jeanne Hopkins, and Betty Johnson. Alton is still an authority on giving advice to girls.

Naturally no affair is complete without its late comers. However Eddie Walden had a good excuse as he is chief architect of the United Nations building at New York. With him were Ann Perkins and Ellen Martin, the vice-president and president of the world-wide photography agency "Look and Find It." Mary Stubbs, who has been touring Europe, and Joseph Morrison were seen dancing cheek to cheek on the starlight roof.

Nora Blackwelder, the little niece of Lord and Lady Astor, has just got her oratorical degree from Cambridge. She and Richard Conely, the Fuller Brush salesman, were having a spirited debate over "Why Raleigh Cigarettes are better than those made by Winfred Roger's cigarette factory." Jerry Cook, the owner of the "Swayback Stables," and Mary Agnes Johnson, the owner of the San Anita Race Track, were escorted by Dan Barbot, who had bought a chain of Sears and Roebuck stores, and Tom Lipscomb, Secretary of State. Katherine Lipscomb, who had just made a new play, "So What," and Charles East, who made two trips to the South Pole, were seated in a little alcove.

Ann Ott and her date were late because she had to sing on her Chesterfield Supper Party. Charles Capetanakis, her radio announcer, escorted the world famous violinist, Ann Parker. Marguerite Roberson, the head nurse of Blair Hospital, was accompanied by Dr. Kildair. Roger Meddin was mixing drinks to celebrate the fact that he was taking over Harry James' Band next week. Of course, the last one had to be Beak Keller, the "Van Johnson of Vassar."

With old acquaintances to be renewed, Old Father Time held back the hands of the clock. Years had placed heavy obligations on the shoulders of these once lighthearted seniors. All the pain of absence was blotted out in the brief hours when old memories brought side-splitting laughter or tender reminiscent smiles that told of happiness felt only by a senior. Those caps and gowns, the graduating songs, the dance and banquet, the Harvest Dance. . . . But like all good times, it had to end. But with every one remained the thought that the footprints of the January '47 seniors can never be erased from the sands of time for Savannah Hi.

Billie Carpenter.

January Class Wills

I, Edward A. Walden, being of sound mind and body, do hereby will my ability to flirt with all the girls and not even get a tumble, to Shorty Hermann.

I, Shirley Hattrich, being of sound mind and body, do hereby will my love for "Hamlet" to G. Hamilton.

I, Edwin Cowart, being of sound mind and body, do hereby will my seat in Room 317 class to any crazy person who takes Physics.

I, Frank Smith, being of sound mind and my own free will, do hereby will my ability to practice on Thursday and play on Friday to "Kowboy" Cambell.

I, Gene Keller, do hereby will my big nose full of knowledge to Don Naismith.

I, Bill Williams, being of sound mind and of my own free will, hereby pledge my (and Frank's) empty bottle of "Tom Taylor" to all the boys.

I, George Chiotellis, being of sound mind and body, do hereby will my ability to write good letters to "Poodles," who really needs it.

I, George "Toney" Poulos, being of sound body and afflicted mind, hereby will my ability to stay sober at all times to "The Tiger," "Cy Adams," "Abedah," and "Steamboat," and my QB position on the Pals to Bobby Adams.

I, James Baker, do hereby will my extra credits to Donald Naismith.

I, Betty Johnson, being of sound mind and body, do hereby will my English notebook to Virginia Hutto.

I, Ann Ott, being of sound mind, do hereby will my seat on the graduation stage to Emily Stahl, Jean Hudson, Dotty Cason, Kitty Slater, and Lolly Solana, if they can all fit in it.

I, Fred Lanier, will my ability to get by to any "Knucklehead" who needs it.

I, Tom Lipscomb, being of as sound a mind and body as is possible after being Class President, do hereby will my fortunate ability to get along with others to anyone who might need it.

I, Catherine Urquhart, being of weak mind and feeble body, do hereby will my two (2) extra credits to any poor unfortunate soul who has only 158!

I, Mary Stubbs, being of weak mind and feeble body, do hereby will my will to make a will to anyone with no will.

I, Nell Parker, being of sound mind and body, do hereby will to anyone who needs it, all the credits I have above 160.

I, Bill Colley, being of sound mind and body, do hereby will my job as floorwalker in a telephone booth to Dick Clark.

I, Mary Wamsley, being of sound mind and body, do, hereby will my place on the honor roll to "Lana" Parker.

I, Betty Gaines, being of sound mind and body, do hereby will my black strapless evening dress to "Jo" Lumley.

I, Barney Lee Tillman, Jr., being of sound mind and body, do hereby will my extra thirteen (13) credits to Ernest Zittrouer and M. W. Woods.

I, Betty Lou Snider, being of sound mind and body, do hereby will my ability to stick in the voice class for seven semesters to Betty Rose Mason.

I, Henry Clayton, being of idle mind and very much sound body, having spent six semesters in this place, have no will left, and do hereby will my ability not to have any will to Margaret "Mugs" Sipple.

I, Joan Corey, will my ability to talk my home room out of money to any poor soul who wants to be called a "Gold Digger."

I, Robert Parker, do hereby will my ability to have flat tires at Our House just ten minutes before my date has to be home to my brother.

I, Irene Paulson, being of sound mind and body, do hereby will my seat in Miss Furse's English 6 class to Julia Rousakis.

I, Venus Salas, will my ability to get to school on time to Emilie Demosthenes.

I, Claude M. Horton, Jr., being of sound mind and body, do hereby will anything to anyone who wants it.

I, Jo Keeter, being of sound mind and able body, do hereby will my clock to Jo Magill and Martha Norman, who work in the office, for these people who come in late and want to know the time.

I, Jimmy Morgan, do hereby will my ability to graduate, with the hope that he has a much easier time than I had, to Lawrence Hill.

I, Ida Mitchelson, being of sound mind and strong body, do hereby will my ability to take most of my major subjects twice and graduate only ½ a semester late to Betty (The Blonde) Wilson.

I, Jerry Cook, do hereby will my one (1) extra credit to Bobbie Pruitt, who with the help of Mrs. Tuthill, could graduate if she had about forty (40) more.

I, Nora Blackwelder, being of doubtful mind and small body, do hereby will my ability to always get a man's part in dramatics to any poor girl who has a deep voice.

I, Alice Frances Bates, being of sound mind and body, do hereby will my ability to pass Miss Furse's English to my sister.

I, Rita Aline Booty, being of sound mind and body, do hereby will my ability to get to school on time each morning to my sister, Jo Anne, who is in great need of it.

I, Norma Burgess, being of sound mind and body, do hereby will my ability to chew gum in Miss Stephens' music class without being caught to anyone who can do it.

I, Alton Forehand, being of sound mind and body, do hereby will my faked looks of interest to

anyone who wants to think of something else during class.

I, L. A. Rimes, being of sane mind and in good health, and without the influence of force, do declare this my last will and testament: To any poor soul who takes Advanced Algebra, I leave him all of my home work papers that Mr. Phillips did not collect. Also, my Best Report for Physics.

I, Jack Gill, with a broken down mind and body, do hereby will my brilliance in four years of high school to Lucy Irish. Guess why?

I, Madeline Bradford, will my ability to get out of school to Lucille Smith.

I, Mary Agnes Johnson, being in sound mind? do hereby will my ability to get on the good side of Mr. Oliver, to some one who really needs it, for instance Henry Tuten.

I, Andee Schwalbe, do hereby bequeath the company of my little dog, "Bogis," to anyone walking to school who can get him to stop going swimming in Mr. Axley's fish pond.

I, Roger Meddin, with fallen arches accompanied by flat feet, do hereby will to Peble Friedman, young and upcoming basketeer, any means with which he can obtain food during recess.

I, Marguerite Roberson, being of sound body and mind, do hereby will my ability to pass Math 4 the second time to any poor soul who should have passed the first time.

I, Winifred Rogers, will my ability to finish school and have extra credits to Betty Oliver.

I, Lessie Thomas, will my ability to graduate and my extra credits to Bonnie Harris.

I, Emory Sieg, being of sound mind and body, do hereby will my good standing with Miss Furse and desk in her room to John Boykin.

I, John W. Deas, Jr., with my body which never met a mind, do hereby will to the few in Savannah High, who need it, my ability to be a moron.

I, James Barfield, do hereby will my intellectual abilities to my noble comrade, Robert McNose.

I, Marion Bridges, being of as sound a mind as can be expected after such money woes, do hereby will my ability to restrain from confiscating class funds to my sister Delores, who, I hope, won't need it.

I, Cathie Wisenbaker, being of sound mind and body, do hereby will my ability to graduate to Mary Ann.

I, Louise Blackburn, being of sound mind and body, do hereby will my wonderful poise and self-control while reciting poems to anyone who has to memorize poems for Miss Furse.

I, Katherine Lipscomb, being of insane mind and unsound body, do hereby force on my very good friend, Ann Strozier, my wonderful alto voice, and hope she will work as hard and be as miserable as I was.

I, Regina Van Schaik, will my love of translating Latin to Loyia Zipperer.

I, Bob Melson, being of sound mind and able body, will my extreme height to "Little Billy" McCleskey.

I, Mary Gnann, hereby will by habit of breaking mirrors to anyone who wants bad luck.

I, Daniel Edward Barbee, being of sound (?) mind and body, will my ability to answer Mr. Hodge's long discussion questions with as few words as possible to any fool who wants it.

I, Phillip Kaplan, being of sound mind and body, will my ability to "Ish" Alphia to pass Math 3 by 1952; if it is possible.

I, Daniel Lester Hall, Jr., being of sane mind and sound body, do hereby will to my sister, Barbara, the ability to take 6 semesters of Latin and still pass.

I, Beverly Young, will to Joan Foreman and Helen Lowe my ability to get a passing grade in Geometry after four (4) semesters.

I, Ramon Udinsky, being of rather unsound mind, after three years of all this, and willing body, do hereby will to Reuben Cooley my ability to argue unsuccessfully every day at recess with Mr. Oliver.

I, Howard Thomas Pharis, being of sound mind, do hereby will my four study hall periods (a day) to Lowell Grevenstein, as he will need them.

I, Alfred Wing, being of sound mind and body (I hope), will my seat in Mr. Axley's English 6 class to anyone who may want it.

I, James Ellis, mentally and physically unfit, do hereby will my immense height to Bill Miller, who undoubtedly needs it.

I, Dorothy Ann Breckenridge, being, much to my amazement, of sound mind and body after four years of the torture, do hereby will and bequeath my one-way ticket to Milledgeville to my brother, Stuart, in hope that he too, will be able to pass it on after his sentence has been completed.

I, Charles East, in sound mind and body, do hereby will my seat in Miss Furse's English class to my brother, Walter.

I, Billie Carpenter, being mentally deranged, intellectually unanalyzed, and fit subject for a psychopathic cell, do hereby will and bequeath the unappreciative position of the Harvest Dance Committee to Betty Jo Tomlinson on condition that she and my Brother John, continue my never-ending labor battle with Sylvan Byck.

I, Elizabeth Missroom, being of sound mind and body do hereby will my ability to pass chemistry to Ruth Henry.

I, Helen Dowell, being of sound mind and body, do hereby will my ability to pass chemistry—I hope—to Tayman Wise and Joanne Kandel who certainly need it.

I, Carolyn Frazier, being of sound body and mind, will my ability to graduate, finally, to any poor sucker who attends S. H. S.

I, Ann Perkins, being of sound mind and body, do hereby will my desire to become a chiropractor and break every joint in town to Jeanne Collins.

I, Ellen Martin, do hereby declare that after four years in this school I no longer have any will.

I, Catherine Stelljes, of sound mind and body, will my long legs to Betty Graham; she needs them.

I, Joan Graham, being of sound mind and body (?), do hereby will by thick locks to Jean Gardner.

Class Prophecy for June 1947

Next stop Sava-nnah! This is the call that rings through the cars on the South Bound Limited in the year 1957. We grow more and more excited as the train pulls in, for tonight is the night for the dedication of the new high school. Two grads blew the old one up in 1947 and the funds have just been collected for the new one.

As we step off the train, conductor *Eddie Kaminsky* helps us. Two red-caps, who are none other than *Emilie Demosthenes* and *Margaret Stewart*, rush up to take our bags. They escort us to a cab where we find our old friend *Hugo Bridger* as driver. We all pack into the cab to discover that it was one of *Martin Harp's* new deluxe cabs. We ask Hugo to take us on a short tour of the city, ending at Forsyth Park, so that we can see how the city has grown. We are staring open-mouthed by the time we get to the park. Savannah is huge (population 1,000,247 according to latest reports). When we get out of the cab, we see that the park is as beautiful as ever. We start strolling through and the first person we see is our old friend, *Jane Braswell*, who is taking care of Mr. and Mrs. *Jack Davenport's* children. Our conversation is interrupted by *Dick Raines*, who has just swiped a bag of peanuts from the peanut vendor, *Mary Conway*. Close on his heels are *Buddy Sluder*, *Erin Hinson*, and *Lolly Sloana*, three illustrious members of our police force; next we stop beside the famous old fountain, which is being cleaned by *Zelvin Levin*, *Mac Humpidge*, and *Olive Drawdy*. *Charles Perry* is turning on the water while *Bernard Walker* has the official title of Goldfish Tender. *Robert McLarry* comes by picking up trash and winks at *Jackie Becton*, the ballet dancer, who has just thrown down a peanut shell. She is with *Ellen de Berrif*, *Phyllis Hall*, and *Frances Burnside*, who are feeding the squirrels. *Billie Rose Lee* has a new camera (her pride and joy), and is taking pictures of *Hallie Atchison*, *Jean Bacon*, and *George Connelly*. Approaching the playground, were we seeing things? *Ben Cunningham* swinging his little son, while *Sylvia Adler* and *Edward Candetto*, who are in their second childhood, are on the see-saw. Watching them are plain-clothesmen *Marjorie Stradtman* and *Jeanine Pearson*. Playing tennis are *Claire Russell*, *Billy Sharpe*, *Loyna Zipperer*, and *Lowell Grovenstein*. The latter two seem to be winning and have playground instructors *Gloria Rogers* and *Kenneth Chase* tootin' and rootin' for them. We are nearly knocked down by *Nick Clarke*, the dogcatcher. We can't decide whether he's chasing *Kitty Slatter*, a famous movie star, or her Pekinese. Deciding we can't take any more, we are leaving when *Ellis McCoy* rushes through with his shot-gun hunting "one o' them thar Hatfields."

On the way back to the hotel we see *Marvin Lesser* sweeping the street, *Norma Richardson*, a postman, *James Cosnahan*, a Western Union executive (chief messenger boy), and *Cleone Fetzer* painting the white line down the center of Bull Street. We pass *Billean Evans* and *Jo Anna Johnson's* Thrifty Nifty Dress Shop, *Sarah Nichols'* drug store, and *Margaret Hutcheson's* new theater, currently showing *John Robertson's* latest production which stars *Rusty Fallin* and *Jerry Sieg*. We are really surprised to see so many of our classmates who have made names for themselves.

Suddenly across the street we see two poor blondes in distress. *Mae* and *Fae Long* are being followed by *Jimmy Green*, *William Adams*, and *Elmo Bower*, who are, along with *Joseph Aliffi*, currently serving another three year stretch (in the Navy). *David Gay*, *Henry Clemens*, and *David Byck* rush up and ask us to buy a newspaper. We are surprised to find the editor is none other than *Jeff Hartley*. Bang! A wreck! the driver is *George Newton*, who insists the telephone pole was moved into the street. Chief of Police *Emory Findley* is on hand and an ambulance, driven by *Marvin Hardie* and *William Hutto*, arrives to find the only injury is *Carlotta Haskin's* broken finger nail. Jumping up and down with excitement are eminent psychologists *Jeanne Seigler* and *Katherine Haile*, the other passengers. One of our party gets a shoe shine from *Sam Harvey*, while we all contribute nickels to beggars *Patsy Cox* and *Richard Mullineaux*. A "see yourself as you strut" camera man, *DeCourcey Martin*, snaps our pictures. *Gloria Perkins* and *Hilda Jervis* are slipping into *Lillian Gilpin's* Soda Shoppe for a quick soda. They're worn out from shopping for their families. On the corner we see *Ankie Kraft* and *Betty Hecker* initiating *Louise Terrace*, *Catherine Lankenau*, and *Joyce Dyson* into their bridge club. As we approach the hotel we hear *Myra Gaddy's* house is on fire. The fire engine, with *Ross Stemer*, *Lehman McDonald*, and *James Moore* hanging on, flies past, followed by *Gibbes Hopkins*, the Chief.

Rich as we are, of course, we decide that we can stay at no other hotel than the Swank, owned by *Bill Miller*, and *Robert Smith*. We are admitted by *Wesley McCormick*, the doorman. Manager *Forney Nelson* greets us and bellhops *Leslie Browne* and *Sylvan Byck* dash forward to help us. Signing the register we notice that many now famous people have arrived for the dedication. They are *Henry Smith*, the famous playwright, *Jimmy Stevenson*, winner of the golf tournament, *Pat Wall*, editor of Congressional Record, *Paul Stevens*, a broker, *Martha Bacot* and *Alice Littlejohn*, champion swimmers and *Dot Stegin*, a dress designer. We are whisked up to the 157th floor by *Jack Owens*, the elevator boy. When we are settled in our rooms ice water is brought to us by *Jimmy Turner*, and maid service is furnished by *Elizabeth Sludder* and *Mary Agnes Bravo*. We changed for lunch and went down to the Emerald Room, managed by *Gene Smith*. We are surprised to see the waitresses are *Mary Carter*, *Joyce Scott*, *Betty Cooper*, and *Peggy Worrell*. Other diners are *Kenneth Nelson* and his charming wife, *Jo Anne Godbee* with *William Smith*, and *Eleanor Rahn* with *Paul Chivington*.

During lunch we hear that *Ruby Jean Peter's* new store is having a fashion show. We rushed to this and find the latest gowns are being modeled by *Phyllis Mason*, *Jane Taylor*, *Margaret Sipple*, and *Dolores McMillan*. *Lucy Chambers* and *Jeanne Collins* designed most of these fashions. Three men of distinction, believe it or not, *Bill Wood*, *Cleve Helmy*, and *Thomas Johnson*, are showing the best in tuxedos, swimming trunks, and pajamas. The beautiful waltz being played by *Catherine Thorne's* string quartet is nearly drowned out by *Martha Littlefield's* fleet of air taxis, which zooms overhead. Some of the others at the fashion show are *Grace Cawley*, *Sarah Ehrenreich*, and *Virginia Findley*.

We spent a wonderful afternoon and upon discovering it is almost time for the dedication, we return to the hotel, change for the dedication, and have *Carleton Barnes*, operator for *Jean Gardener's* telephone company, call our cab. Then there comes a gentle tapping at our window. Hark! It is dear old *Ellen Parker*, the head window washer.

Bong! Bong! It is now seven o'clock by *Annette Raskin's* shakeproof watch time. We zoom on to the

site of the old school where the opening ceremonies begin. We all see many of our old classmates, including *Helen Coakley*, *Carolyn Rice*, and *Joy Overstreet*, sobbing over the ruins, while the inspiring invocation is delivered by *Billy Woods*, D.D. After this we form a motorcade to go to the new location. The new school is located in the heart of the residential section on the other side of the Coffee Bluff River. It runs from 147th Avenue to 157th Avenue and is bounded by Nutty and Batty Streets. We move into Warden Hall, which has been named in honor of *John Varnedoe*. It was designed by *Drews Sigman* and built by the newly established firm of *Sam Walker*. Interviewing the famous guests is *Wallace Davis*, and *Herschel Hobbs* is taking pictures of Georgia's four current governors. They are *Sam Chance* (backed by the Legislature), *Chink Zitrouer* (backed by the Supreme Court), *Bill Colcock* (backed by Chatham County), and *Nancy Levington* (backed by Women Voters Society). Big Movie Stars are *Frank MacDonnell*, *S. L. Rutland*, *Marilyn Richman*, and *Mary Ellen Lenville*. All are currently starred in *Out of the Bottle* (peroxide, that is). This Academy Award film was produced by our old classmate *Betty Farris* and directed by *Harriet Kieffer*. Famous opera stars are *Jeanne Sexton* and *Eugene Epting*. Also present are Mayor *Gene Fox*, President of the U. N., *Elmer Smith*, Vice President *Waldo Woodcock*, Secretary *Charlie Rockwell*, and Interior Decorators *Laura Lee Parker*, *Ruth Allen*, and *Betty Bennett*.

The program opens with *Chick Shiver* as Master of Ceremonies. We sing "Glory," accompanied by the band, which is led by *Nick Brewer*. The trombone soloist is *J. R. Almand*. After this, Principal *Chester Handberry* delivers an inspiring talk. It is during this excellent oration that the latecomers start entering. First is *Mush Magee*, the owner of a famous gambling ship. He is followed by *Richard Shaw*, *Anne Kimberly*, the world's most noted psychiatrist, *Manning Lowe*, who has just returned from his rocket cruise to the moon, *Joe Oetgen*, Model A Ford racing champion, his mechanic *Curtis Ricks*, and *Marion Johnson*, the automobile tycoon.

As the principal finishes his speech, there is a moment of silence. Warden *Hoyt Powell* has just entered handcuffed to Chatham County's Public Enemies Number one and Number one and one-half. These are none other than *Thomas Sweat* and *Paschal Strong*, the two June '47 grads that blew up the old school, while trying to perfect atomic spitballs. The program continues with a solo by *Johnny Berry*. He is accompanied by *Helen Lowe*. Wait! Hold everything! Send for the doctor! *Pug Holbrook* has fainted. Dr. *John Remion* and Nurse *June Dobbins* respond to the call. When this excitement dies down, Senator *Nancy Mooney* makes a speech. The applause for her is tremendous.

Next the M.C. introduces *James Meeks*, the Assistant Principal, *Dan Barbour*, the janitor, *Marian Dunsmuir*, the Principal's secretary, *Annamae Alderman*, Librarian, and *Betty Chaplin*, President of the P.-T. A. While *Gloria Goodwin*, head of the English Department is reading a poem she is interrupted by *Shirley Jones*, Helicopter Instructor who has the hiccups. She is immediately rushed to the water fountain by *Jane Bolan* and *George Stevenson*, members of the Faculty, *Tommy J. Wren*, Home Economics Department, and *Frances Zeigler*, the new Art teacher, tell us something about their work. *John Rousakis*, head coach, then introduces the football team. Col. *Richard Norman*, P.M.S.&T. closes the ceremonies, and is escorted off the stage by Sgt. *Robert Zipperer*.

Then the M.C. announces a tour of the new school. Eagerly we arise from our seats in Warden Hall and begin the tour. Feeling the painful pangs of hunger, we stop off at the new gigantic lunchroom, managed by *George Blair* and *John Allred*. The waitresses are *Evelyn Hartford*, *Camille Phillips*, and *Mercy Hinely* and they are serving a most delicious lunch prepared by *Dot Shaw*, the main cook. Our next stop is the infirmary, where we find Dr. *George Shoptaw*, and Nurse *Margaret Ulmer*. While we are there, *Martha Meadows*, *Winnie Mitchell*, and *Julia Sojourner* come in to ask for aspirins. They say speeches always affect them that way. We then go to the gym where we find *Eileen Cammack*, the instructor, lifting 500-lb. weights. She offers to let us try, but we are in a hurry. We leave the gym and are passing a room when we hear many queer sounds coming from within. It is Mlle. *Betty Becton*, the French teacher, reading a French story to *Tayman Wise*, *Joyce Russom*, *Jeanne Hudson*, and *Delores Muirhead*. This brings back many memories, both happy and sad, of our old school days, and we decided to go elsewhere.

Upon leaving the school, we all pile into a twin coach, owned by *Florence* and *Margaret Patterson*, and head for *George Nichols* and *Martha Dixon's* Symphony Nite Club, which features all musical numbers. Upon arriving there, we are surprised to see bouncer *Sanford Ulmer* throwing out *Tommy Ridgeway*, the internationally known Hobo King. It seems he gave *Gloria Seiler* a hot foot. Doorman *Paul Clayton* tips his hat as we enter and hat check girl *Joanne Kandel* greets us with a smile, cigarette girls, *Flossie Kerves* and *Martha Boone* also smile at us. *Dunwoody Tunno*, the headwaiter, rushes over and immediately gives us a good table. Bandleader *Billy Peak* promises to play our favorite tune, while *Henry Tuten* sings. This certainly is a swell place. It is also very clean. We notice that *George Howell*, the bartender, is insisting that *Glenn Wood* and *Philip Hoffman* wash the glasses before serving the guests. At this time play-boy *Wendel Hester* enters with *Robert Lutz*, and *Emily Stahl* begins to sing one of the latest hits as the lights dim. The all-girl sextet, composed of *Katherine Strong*, *Marijane Baker*, *Maree Elliott*, *Lois Rosenthal*, *Ermine Claghorn*, and *Rose Marie Duncan*, chimed in on the chorus. It was heavenly. Next *Norma Gibbons*, *Jo Lumley*, and *Jo Magill* show us the latest in dancing. All in all it has been a very exciting evening. After calling for the check, we take leave of *Dorothy Cason*, *Barbara Robinson* and *Bettie Anderson*, who are regular patrons. They like the music.

As we are waiting for transportation back to the hotel, a huge limousine, driven by uniformed chauffeurs, *Peggy Barnett* and *Betty Oliver*, stops. Out breezes *Dot Monahan*, swathed in furs. She chats for a minute, but is then carried on by a swarm of admirers, so we hop into one of *Betty Wilson's* jet-propelled buses for a quick return to the Hotel Swank. We leave word for night operator *Catherine Skeadas* to call us at seven in the morning and fall into bed. It has been a wonderful day!

Jeanne Seigler
Anne Kimberly
Flossie Kerves
Manning Lowe
Billy Woods
Nick Brewer
John Berry.

June Class Wills

I, William M. Adams, of sound mind and all stuff like that there, do will all that I didn't learn to some one who can do the job in less than six years (which is better than I did), preferably to "Judge" McLellan and all the rest of those poor "vets".

I, Sylvia Adler, being of sound mind and body (I think) do hereby will my ability to graduate from Savannah High School to Zena Levine, who is almost a piece of furniture in the school. Wish ya' luck.

I, Anna Mae Alderman, being of poetic mind,
Do hereby hope that Betty Hunter will find,
My excellent grades in Miss Furse's Class I will her
And hope they will help instead of kill her.

I, Joe M. Aliffi, being of little mind and less body, will my coffee cup and spoon to James Tuten.

I, Ruth Allen, being of sound body and sane mind, do hereby will my ability to make the honor roll and be present for six semesters to Lida Lanier.

I, John Allred, being in a very generous mood, will my "position" as Chairman of Physics Class to anyone who wishes only to ask the questions and not to answer them.

I, James Ray Almand, being of sound body and sane mind, do hereby will my little curl to "Daisy", who could possibly find some use for it.

I, Bettie Anderson, being of sane mind (I hope) and sound body, do hereby will my ability to still be living after getting out of Miss Furse's English 6 Class, to my sister, Georgia.

I, Hallie Atchison, being of weak mind and body, do will my ability to play basketball to Patty Rooney.

I, Jean Bacon, being of sound mind and body, will my long thick hair to any veteran who's getting bald.

I, Martha Bacot, being of decrepit mind and bony body, do hereby will my kinky, curly hair to Ann Guerard.

I, Dan Barbot, will to any person who needs it (Betty Rose Mason) my ability to pass Mr. Hodge.

I, Carlton Barnes, Esq. and Ltd., being a being, and having been interned in Ye Ole High School for many moons, have no will left with which to will.

I, Betty Becton, being of sound mind and body, do hereby will my ability to take English six in the fifth semester, to anyone who likes to study.

I, Jackie Becton, being of sound mind and body, do hereby will my ability to pass plane Geometry in four semesters to Delores Anderson—being that she is "nuts" enough to take it.

I, Betty Bennett, will my place in Mr. Langford's class to Barbara Lynch, with the hope that she makes better grades than I did.

I, Peggy Barnett, being of sound mind and body, will my southern accent to Lou Stanley.

I, Johnny Berry, being of sound mind (?), will my ability to appear intelligent to all the teachers to one by the name of "Pee Wee" Johnson.

I, Martha Boone, being of sane mind and sound body, do hereby will my hair that looks peroxided, to anyone who has to use a bottle (of peroxide, that is).

I, Elmo Bower, with an unsuccessful attempt to see the Annual High School Thanksgiving Football game, do hereby will my now vacant seat to someone who is talented in dodge ball, and thinks he can dodge the fireworks better than I did.

I, Jane Braswell, being of little mind and much body, do hereby will to Francis Taylor my ability to take the steps three at a time and arrive at Miss Freedman's homeroom just one second early, which prevents much bloodshed.

I, Mary Agnes Bravo, being of sound mind (?) and body, do hereby will my shyness to some timid soul.

I, Nick Brewer, being full of 100 proof, do hereby will my Squirrel whiskey to any person who wants to hop around a little.

I, Leslie Browne, being of elongated body do hereby will my ability to appear interested in a dull class to Georgia Anderson, who will need it.

I, David Byck, being of sound mind and very strong body, do hereby will my wonderful personality and corny jokes to some "corny" being.

I, Mary Carter, being of little mind and big body, do hereby will my ability to get the car at any and all times, to Betty Bailey.

I, Grace Cawley, being of sound mind and body, do hereby will my dimple to anyone who thinks dimples are cute.

I, Lucy Chambers, being of sound mind (?) and body, do hereby will my ability to get to the "Cut Rate" every day at recess, to Clare Tharin.

I, Sam Chance, being of short mind and long body, do hereby will one of my funny jokes to any Englishman.

I, Betty Chaplin, being of a fairly sound mind, do will my place in the office to anyone who wishes to break the monotony of the regular routine of a school day.

I, Paul Chivington, do hereby will my seat on the shop's vise, to anyone prospect of a home room in 127 A.

I, Ermine Claghorn, being of sound mind and body, do will my beautiful voice to Mariona Morrison, with hopes that she will not drive everybody on the Abercorn bus nuts (as if they weren't already).

I, (Elbert, that is) Nick Clarke, being of feeble mind and inebriated body, do hereby will my fine-looking good-running *con*-vertible Ford to the first one that can "drag" it out of my drive-way.

I, Paul Clayton, Jr., being of sound mind, will my ability to fail any subject in High School to "Curly" Boyles.

I, Henry Clemens, having no will to make a will, will my will to make a will to anyone needing a will to make a will.

I, Bill Colcock, Ex-Con No. 10-9478 of Cell 215, being of no mind and wrecked body, after three years, do will my ability to get "time off for good behavior" to my cell mate, Leon Denny.

I, Jeanne Collins, being of no mind and able body, do hereby will my ability to attend school more often to Bette Ann Dean.

I, Mary Conway, being in a very delapidated frame of mind after twelve years of hard labor, do hereby will to Barbara Allen and all her friends, my ability to get along with the teachers, keep

up in my work and make the Basketball Team, which by the way, was the most enjoyable of all.

I, Betty Cooper, being of feeble mind and unsound body, do will my ability to pass Mr. Axley in English Six to Lucille Smith (not that she needs it).

I, James M. Cosnahan, will my low marks to some poor soul who does have a chance to graduate.

I, Patsy Cox, being of unsound mind and ample body, do hereby will my will to graduate to any poor sucker who wants it.

I, Ben Cunningham, being of sound mind and body, do hereby will my Scripto pencil to Sam Seabury, who doesn't have one.

I, Jack R. Davenport, being of sound mind and body (I hope) do hereby of my own free will bequeath my position in the Chow line to William Pitts; my Scripto to who ever finds it; my ability to get along with my teachers to whoever can stand it; my walking shoes to the June '48 Class, for when they get their walking papers (diploma); and last, my book worm to Harold O'Neal.

I, Wallace Davis (better known as "Scoop") being of technically sound mind and body (what there is of it) do hereby will my desk, chair, cloak and daggar and cat o'nine tails, plus my Blue and White Office and Editorship to Ann Brown.

I, Emilie Demosthenes, being of sound (?) mind and body, will my twenty-four inch waist to Julia Rousakis.

I, Martha Dixon, being of sound mind (?) and body, do hereby will my ability to play for Miss Stevens Glee Club, to anyone who wants to try it.

I, June Dobbins, hereby will my ability to be the slowest person in Home Room and the last one to all classes to Lee McCoy.

I, George Frederick Donnelly, Esq., being of fatigued body and no mind, do hereby will my ability to catch up on lost sleep during Mr. Axley's English class to "Mike" (who will probably need it).

I, Robert Donnelly, being of half sound mind, do leave behind me, the ability to those people who are having a hard time in getting out of the place, not to give up. I made it, so can you.

I, Marian Dunsmuir, do hereby will (I still have a little) my seat in Mrs. Tuthill's class for four semesters to anyone lucky enough to get it.

I, Joyce Dyson, being of sound mind and body, do hereby will my ability to pass journalism to Doris Cone.

I, Sara Ehrenreich, being of sound mind and body, do hereby will my ability to anyone who can listen to "Steamboat Ellison's" jokes, and get away with it.

I, Maree Elliott, being of sane mind (?) and sound body, do will my ability as a student for six semesters to my sister, Frankie.

I, Eugene Epting, being of sound mind and body, do hereby will my three years of good behavior and my seat in Mr. Axley's English Six Class to John Derst, who needs them badly.

I, Billean Evans, being of sound body and mind, hereby will my ability to obtain a chair in senior study hall to Esther Davis.

I, Walter "Rusty" Fallin, being of weak body and questionable mind, do hereby will my ability to "snow" the faculty, to anybody, who needs it.

I, Betty Farris, being of sound body and sane mind, do hereby will my ability to plait my hair to anyone who has trouble.

I, Cleone Fetzer, being of confused mind and unstable body, do hereby will my ability to wait patiently for the outcome of my senior year to anyone who want a nervous breakdown.

I, Emory Findley (will) be glad when I graduate.

I, Gene Fox, being of sound mind and body, do hereby will my ability to sleep in Mrs. Hodges' Class and still pass to my intellectual comrade, Demmond Findley, provided he is lucky enough to have her.

I, Jean Gardner, being of sound mind and body, do hereby will my ability to get out of English a half year early to Helen Wilson.

I, David Gay, of sound mind and body (?), do will my ability to pass math to any one who takes math.

I, Norma Gibbsons, being of sound body and sane mind, will my thick blonde curly hair to Bobby Pierce, who really needs it.

I, Lillian Gilpin, will my ability to chew gum and sing at the same time in Miss Stevens' music class to Jewel Pearson.

I, Jo Ann Godbee, devoid of mind, but making up for it in body, do hereby will my ability to be a man-hater to any undergraduate who wants to be spared from heart trouble.

I, Gloria Goodwin, being of sound mind and body (that statement has never been proven), do hereby will my ability to do a term paper for Mr. Langford, to Barbara Foster.

I, Katherine Haile, being of sound and intelligent mind, do hereby will my fondness for Miss Furse to anyone who wants it and my extra credits to Augusta.

I, Phillis "Tillie" Hall, being of feeble mind and "chubbie" body, do hereby will my ability to talk in the library to "Frances Need More Nicholson."

I, Chester Hanberry, being of sound mind and body, do solemnly will my ability to pass history courses the first time to Werner Casper Kuhlke.

I, Marvin B. Hardie, being of weary mind and tired body, will my ability to "bite off more than I can chew" to any sap who studies nothing but mathematics.

I, Evelyn Hartford, being of sound mind and body, do hereby will my ability to grow to Jean LeHardy.

I, Sam Harvey, being of much body and little mind, do will my shyness around all girls at all times to Frank Howell, who certainly needs it.

I, Carlotta Haskins, being of — do hereby will my height to any little 5'2" who wants it.

I, Betty Hecker, being of sound mind and body, do hereby will my luck to be cheerleader for two years to anyone who will enjoy it as much as I did.

I, Cleve Helmy, being in sober mind and good health, hereby will my ability to graduate to Jackie (Dora) Bennett.

I, Wendell Hester, will my ability to have Mrs. Tuthill for homeroom for eight semesters to Bobby "Steamboat" Ellison.

June Class Wills

I, Mercy Hinely, being of sound mind and sane body, will my ride to the Cut Rate Drug Store at recess, in Puder's Laundry truck to Jackie Bennett.

I, Erin Hinson, being of the usual sound mind, etc., do hereby will my so-called luck in getting under "you know who's skin" to the members—bless their little hearts—of Home Room 112.

I, Herschell Hobbs, being of sound mind and body, do hereby will my seat in Mr. Varnedoe's class to Bill Coolidge.

I, Phillip Hoffman, hereby will my place in the lunch line to whoever wants it.

I, Pug Holbrook, being of ignominious mind and body, do hereby will my other dress to Orphan Annie. (No offense Tik Toc.)

I, Gibbes Hopkins, being of sound mind and body, do hereby will my whole-hearted love of Mary Miller to Frank "Bones" Willis.

I, Jeanne Hudson, being of more body than mind, will my ability to take a "crip" course all through high school, to anyone who hates to study as much as I do.

I, Margaret Hutcheson, will my seat (which I had (9A, 1, 2) for three semesters, in Miss Anna Clarke's Room, to anyone who has a special desire for it.

I, William Worth Hutto, will my sound mind, good eyes and wonderful personality to any sweet young thing who needs them.

I, Hilda Jervis, being of sound body and mind, do hereby will my secretarial ability to some other student to help the overworked faculty.

I, Jo Anna Johnson, being of sound mind and body, do hereby will my ability to pop chewing gum in history class to Bernice Rainer, who I hope, will not be caught.

I, Marion Johnson, being of sound mind and good health, do hereby will my ability to fail music to "Whitey Boyles."

I, Thomas Johnson, being in sound mind and able body, do hereby will my seat in homeroom to any poor 9A who wishes to have it.

I, Shirley Jones, being of John's men, do hereby will my ability to stay brown all year round, to Helen Sikking.

I, Eddie Kaminsky, being of an unstable mind, will all my spaghetti to my fellow spaghetti eaters (especially Cheriro).

I, Flossie Kerves, being of insane mind and broken down body, hereby will my daily "lettuce and tomatoe on rye" (ugh!) to anybody willing to pay a dime for it.

I, Ann Kimberly, being of no mind and weak body, can hereby will nothing, as I will need it all in college.

I, Catherine Lankenau, being of blank mind (!) and very sound body, do hereby will my ability to talk myself into a jam to anyone who thinks they'll be able to talk themselves out of it.

I, Billie Rose Lee, being of tempermental nature, do hereby will my heart aches to Carolyn Sanders. May she have the fun that I've had.

I, Marvin Lesser, of sound body and mind, will my ability to have three study halls a day in my senior semester to Jerome Cooper, who could really use them.

I, Zelvin Levine, having little will, will, will the law willing, my will to make wills, to my warm friend, Willy. Furthermore, to Mr. Ashton Varnedoe my latest invention, a jet propelled, radar controlled, erase-as-you-write eraser.

I, Nancy Levington, being of sound mind and body, after finishing English Five and Six, find that I have no will left.

I, Mary Ellen Linville, being of sound mind and body, do hereby will my ability to graduate to Evelyn Drawdy.

I, Martha Littlefield, being small of mind, body and ability, need everything I've got and then some! Therefore, I have no will to present.

I, Fae Long, being of sound mind and body, do hereby will my extra height to Jeanne LeHardy.

I, May Long, being of sound mind and body, do hereby will my ability to pass Math 3 and 4 to John Boykin, he needs it.

I, Helen Lowe, being of feeble mind and weak body, after four years of nothing but worries, do hereby will my ability to graduate from High School with my original class to Betty Wilson (Blond).

I, Manning Lowe, being of broken body and weak mind, do hereby will my ability to get Billy Woods to tell questionable jokes to anyone who is low enough to listen.

I, Jo Ann Lumley, being of insane mind and hopeless body, do will my ability to get a gold football, without playing bootball, to Bobby Pierce, who can't get one either way.

I, Frank MacDonell, though not at present having a very strong will, desire to bequeath to Miss Audrey Cammack my unfortunate aptitude for leaving milk bottles on Mr. Gaines' windowsill at a most undersirable time.

I, Wesley McCormick, being of unsound mind and body, do hereby will my privilege of fixing my hair in the mirrow on School Bus 67 to anyone who can't keep his hair combed.

I, Ellis McCoy, being of sound mind and deformed body, do hereby will my ability to play the Minute Waltz in thirty seconds to anybody who will leave off the last three pages (it's only four pages long).

I, McHumpidge, being full of little red ants and canal water, do hereby will telephone pole number 21 on the Tybee Road to Mr. Phillips, so that he won't have to get out of his chair to point out problems on the board.

I, Robert M. Lowry, will my ability to get to home room on time to "Snake" Smith.

I, Dolores McMillan, being of sound mind and body, do hereby will my extra one-half credit to Mary Blair, who is in need of it.

I, Maurice Magee, having a sound cerebrum and physical structure, do hereby, on this twenty-fifth day of march in the year of our Lord Nineteen Hundred and Forty-Seven, will and bequeath my writing ability to anyone whose handwriting is any worse, if possible, than mine.

I, DeCourcey Martin, do hereby bequeath my Latin Pony to Mr. Gaines and my ability to catch up on my sleep and home work in class to anyone who stayed out the night before.

June Class Wills

I, Phyllis Mason, being of sound mind and body, do hereby will my ability to make the honor roll and my extra credits to Joan Mendel, who really needs them.

I, Martha Meadows, will my dainty petitness to Gwen Phillips, who really needs it.

I, Bill Miller, being of weak mind and (string-bean) body, will my 6'3", 165 lbs. to some short boy who needs it.

I, Dot Monohan, having the usual qualifications to make a will, do hereby bequeath my deepest sympathy to any unfortunate soul who dislikes making class talks as much as I did.

I, Nancy Mooney, will to Harriet Schleuning my shaking knees and jitters for the next American Legion Oratorical Contest and my motto "remember Statesboro."

I, Dolores Muirhead, being of sound mind and body, will my ability to date on school nights and still pass to any dope who wants to try it.

I, Kenneth Nelson, will my position as truck manager to any poor soul who wants it.

I, George Newton, will my ability to graduate to Joseph Cone.

I, George Nichols, being of fat body and thin mind, do hereby will my corny jokes to anyone who needs them.

I, Sarah Nichols, being of sound mind and body (?) do hereby will my sterling alto (?) to Norma. May she get more good from it than I did.

I, Martha Norman, will to my sister, Mary Norman, all the many good times I have had during my years at High School.

I, Richard Norman, being of sound mind and body, hereby will my ability to graduate from S.H.S., to the next lucky stiff.

I, Joe Oetgen, being female minded and wrecked chassis, do will my ability to be on time everywhere I go, to some of the slow people in this school.

I, Bettie Oliver, being of sound mind and body, will my ability to have Mrs. Tuthill twice in one semester, to anybody that wants it.

I, Joy Overstreet, being of sound mind and body, do hereby will my ability to get through High School to my cousin, Esther Overstreet.

I, Jack Owens, being of sound mind and body, do hereby will my last bottle of peroxide to Nan Garis, who is in need of it.

I, Ellen Parker, being sound in both body and mind (who am I kidding?) do hereby will my silliness to Alan Morris. He needs it.

I, Laura Lee Parker, being born in Milledgeville and being of questionable mind, do hereby will to all future Latin fanatics (Thelma Echols in particular), my ability to pass Latin under Mr. Gaines, in spite of my having "lazitis stupidity."

I, Florence Patterson, being of sound mind (I hope) do will my fate of being called Margaret to anyone who doesn't like her name.

I, Margaret Patterson, do hereby will, with great pleasure, my love of history to Evelyn Channell.

I, Jeanine Pearson, being of sound mind and body, do hereby will some of the muscle in my leg to Mary Dale Arnold.

I, Gloria Perkins, being of sound mind and body, do hereby will my curly hair to Eleanor Ellis.

I, Ruby Jean Peters, being of unsound mind and disabled body, do hereby will my ability to chew gum in Mrs. Tuthill's room to anyone who can get away with it.

I, Camille Phillips, being of sound brain and weak body, do hereby will my good looks and stacked-up legs to anyone who's dumb enough to accept them.

I, Raymond Hoyt Powell, being of sound mind and perfect health, do will my grand tenor voice to Bobby Pierce.

I, Annette Raskin, being of sound mind and body, will my ability to pass geometry to Marianne Boblasky, who needs it!

I, John Remion, being of sound but over-taxed mind, do hereby will my ability to ward off sleep in boring classes to all the supposed June graduates.

I, Carolyn Rice, of sound mind and body, do hereby will my seat in Mr. Axley's room to Mary Clements, if she ever gets that far.

I, Norma Richardson, do hereby will my ability to graduate with three extra credits to Lois Jacques, also my ability to get to school one and a half minutes before the bell rings.

I, Marilyn Richman, being of sound mind and body, will my ability to graduate a semester ahead of time to any poor soul who can do so.

I, Tom Ridgeway, being of body and mind, will my ability to get ten credits from Miss Powers, to anyone.

I, John Robertson, being feeble-minded, do hereby will my ability to stay out of trouble in Mrs. Tuthill's room to Robert DeWayne.

I, Barbara Robinson, being of sound mind and body, do hereby will my ability to pass Mr. Gaines and Miss Furse to anyone that needs it.

I, Charles S. Rockwell, being of sound mind and skinny body, will my ability to do mechanical drawing to anyone who has to have it to graduate.

I, Gloria Rogers, will my ability to graduate to Jane Bolan, who is in desperate need of it.

I, John Rousakis, being of more body than mind (like Jeanne H.) do hereby will my pivot post to "Roach" Andries, and my basketballs to Bobby.

I, Claire Russell, being of sound mind (?) and body, do hereby will my ability to pass Latin 3 and 4 to Norma Sheffield, so she won't have to study every day at recess.

I, Joyce Russom, being of weak mind and body, hereby will my height to "Rat" Adams, who will need it if he plans to play basketball.

I, Joyce Scott, being of sound mind and body (?), do hereby will my nickname "Slim" to Willodeen Oglesby—she needs it.

I, Jeanne Seigler, being of sound mind and body, do hereby will to Audrey Cammack my ability to always get a top locker.

I, Gloria Seiler, will my front row seat in Miss Furse's class to Ann Morgan (that is—if I don't have to keep it).

I, Jeanne Sexton, do will my seat in Miss Thorpe's Voice Class, which I have occupied for seven semesters, to Jane Graham.

I, Dorothy Shaw, will my ability to get out of school in twelve years to Jack Stafford, with the

hope that he can do the same.

I, Chick Shiver, Jr., being of sound mind, hereby will whatever I have, to whoever needs it.

I, George L. Shoptaw, being of sound mind, do hereby will my position of Manager of the Baseball Team and my place on the last row, last seat, in Miss Furse's Class to Sam Seabury of Mr. Phillip's homeroom.

I, Jerry Sieg, being of small mind and small body, will take it all with me, I'll need it!

I, Drews Sigman, do hereby bequeath my melodious voice to Daddy Cone with the hope he can do more with it than I did.

I, Marget Sipple, being of sound mind and body, leave my Ultra-violet shade of blushing to Jane Burroughs.

I, Catherine Skeadas, being of sound mind and body, do hereby will my long hours of studying to anyone who can take it. (Ha! Ha!)

I, Kitty Slater, being of sound teeth and jaws, do will my ability to always have a piece of gum by the first period to Betty Rhodes and Carol Ingram.

I, Buddy Sluder, partially being of sound body and mind, will all my talent and ability in sports to Henry Tuten, since we both belong to that same familiar "Fight On" Club.

I, Elmer "Kirby" Smith, being of sound mind and body, will the ability to get married and still go to S.H.S., to my sons, who will be here soon.

I, Gene Smith, being of twisted mind (after twelve years), do hereby will my ability to pass disliked subjects such as English literature, to anyone who will take good care of it.

I, Julia Sojourner, being of sound mind and body (at least was), do hereby will my blue Scripto pencil to anyone who has Miss Furse and happens to need a dark pencil.

I, Lolly Solana, just being, will my ability to pop gum to Clare Tharin who doesn't know how.

I, Dot Stegin, being of weak mind and strong muscles, do hereby will my ability to get my Economics report the period before Economics, to anybody who will need it.

I, Ross Stemer, do hereby will my ability of having a record of never having angered Mr. Oliver to my classmate Henry Tuten.

I, Paul Stephens, being of feeble mind and weak body, do hereby bequeath to all teachers of Savannah High School, who will allow no noise, fifteen cases of soundproofing.

I, Margaret Stewart, being of sane mind (?) and sound body, do hereby will my wavy hair to June White.

I, Marjorie Stradtman, being of sane mind (?) and sound body, do hereby will my ability to pass Miss Furse for two semesters, to any person who might need it.

I, Katherine Strong, being of sound mind and body (?) do hereby will my ability to get my credit mixed up to anyone who likes a little excitement.

I, Paschal Strong, being in feeble mind and covered with grey hairs, do hereby bequeath, will, and even give my junk yard, in the form of my notebook, to Arthur Smith. (Now get your foot off my neck Arthur).

I, Jane Taylor, being of humble mind and feeble body after twelve years in school, have no will left.

I, Louise Terrace, being of questionable mind (vacuum—no doubt) after twelve years of struggling, do with my last amount of strength, will to Marilyn Sickel my ability to pass advanced Algebra in one semester.

I, Elizabeth Thorne, do hereby will my seat in English Class to any student.

I, Dunwody Tunno, being of weak mind and weaker body, do hereby will my physics heat report to some poor sucker who takes Physics.

I, Jimmy Turner, do hereby will my stubby legs (that I wore down running back and forth to the light switch) to anyone who sits on the front seat in Physics Class.

I, Margaret Ulmer, being of sound mind and body, do hereby will my seat in Mr. Axley's room to Lucille Irish. Hope she has better luck than I did.

I, Sanford Ulmer, being of sound mind and body, do hereby bequeath and will my ability to take Physics three and four in one semester to anyone who is crazy enough to want it.

I, Bernard Walker, being of absent mind and undefinable body, do hereby will my desk in the Chemistry Lab. to anybody who doesn't mind taking the chance of getting his head blown off.

I, Samuel Bruce Walker, being physically whole and mentally as well as could be expected, do hereby will my seat in Miss Furse's room to anyone.

I, Bettie Wilson, being of sound mind and too much body, do hereby will to Mr. Axley two yards of pink ribbon with purple polka dots, so that he might tie a bow on his "cupie-curl."

I, Tayman Wise, being of sound mind and body (Is it possible?) hereby will my ability to graduate to Betty Trost, who certainly needs it.

I, Wallace G. Wood, of feeble mind and body, will my insanity to those who follow my foot steps.

I, Waldo Woodcock, will nothing. I need everything that I have.

I, Billy Woods, being of melancholy mind and delapidated body, do hereby will and bequeath my robust personality, dominant and magnificant physique and my blundering manners to Henry Coffer, who will need them to be a success.

I, Peggy Worrell, being of sound body and little mind, do hereby will my ability to graduate to Jean Floyd.

I, Frances Zeigler, just being here, do hereby will my ability not to let the teacher rile me to my brother, Charles Zeigler—he needs it!

I, Loyna Zipperer, being of sound mind and body, will my ability to have Mr. Gaines for five semesters to anyone who likes him as much as I do.

I, Chink Zittrouer, being of unsound mind and body, do hereby will my ability to interpret English Literature to M. W. Woods.

I, Elizabeth Deloris Wall, alias "Pat", being of questionable mind and tired body do hereby bequeath my position as "Foololgy" teacher of Savannah High School, my ability to receive a teacher's

plate lunch, and also my permits to class (*Bluejacket* excuses that is), to the '48 *Bluejacket* Editor-in-Chief, and last but not least to Savannah High School my four years of footprints in the various rooms and halls I have visited.

I, Billie Beach, being of insane mind and unsound body, do hereby will my ability to graduate to Aldine Exley, who, confidentially—needs it!

I, Henry Coffer, Jr., being of soundproof mind and body, do hereby will my comfortable (?) seat in the Library reference room to any person who needs it.

I, Augusta G. Cordray, being of sound body, do hereby will my roses and camellias to Kitty, to wear on special occasions with (?).

I, Meyer Fluke, do hereby will my standing space on the Barnard bus to anybody who can get on it.

I, Doris Goldberg, being of deteriorated mind and delapidated body, do hereby will my ability to make 100's on advanced Algebra tests to those who will come after me.

I, Joe Hill—My Will? Gold and silver have I none—and such as I have, no one else wants, much!

I, Lois Jacques, do hereby will my luck to have Mrs. Tuthill for two subjects at one time to anyone who likes to keep large notebooks.

I, Marie Johnson, being of sound body and mind, do hereby will my calm disposition and manner to Peggy Baughn, who really needs it.

I, Charles McCallar, being of a strange mind and mixed-up body, do hereby will my seat in advanced Algebra to Leon Denny and hope that he has as much fun as I did but not half the trouble that I had in passing it.

I, Charles L. McKenzie, being of feeble mind and alcoholic body, do will my Scripto Pencil to any one that needs one.

I, Betty Milligan, being of sound mind (?) and body, do hereby will my ability to chew gum in Miss Stevens' Music Class and get away with it, to my sister Jane.

I, Harriet Palefsky, being of sound mind and body, after three years of struggle in High School find I have nothing to will.

I, Bobby Pence, will my red hair and all the teasing that goes with it to anyone who can take it.

I, Lorise Rahal, of sound mind and body, do hereby will my unlimited willingness to graduate from school to Mary Leggett, who kept me here an extra semester!

I, Margaret Ellen Register, being of sound (?) mind and feeble body do hereby will my ability to graduate in August to any poor soul who doesn't make it in June.

I, Donna Staples, being of feeble mind and unstable body, will my seat in Miss Graham's class to my sister, if she is lucky enough to have her.

I, M. W. Woods, not being of sound body and of a weak mind, do hereby will my ability to "shoot bull" in class and get away with it (well sometimes) to Joan Beasley.

Outstanding Seniors

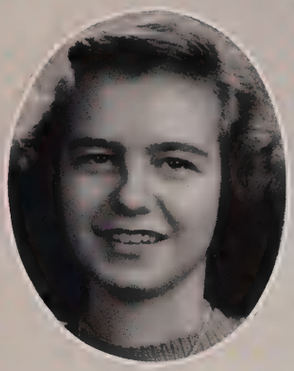

Mary Conway

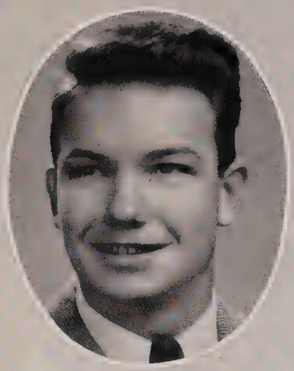

Mac Hunpidge

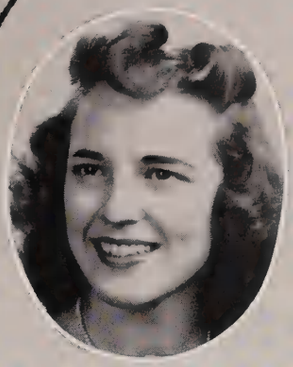

Dot Steqin

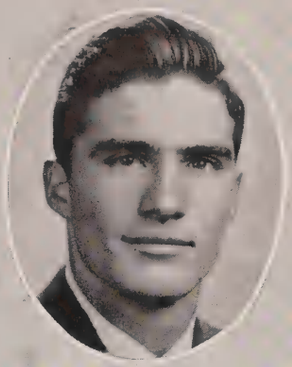

Chick Shiver

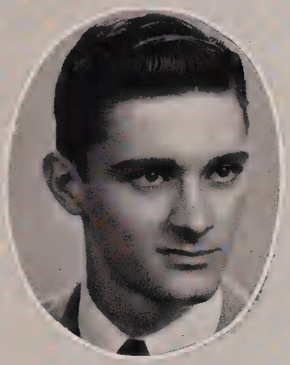

Ben Cunningham

Pat Wall

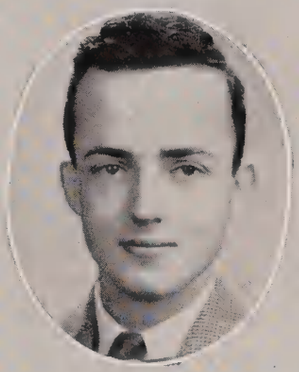

Frank McDonnell

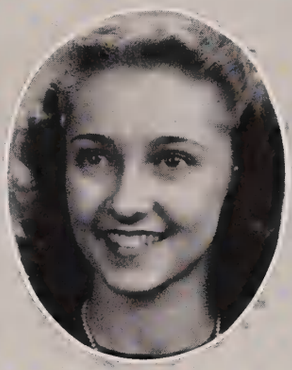

Shirley Jones

Jo Keeter

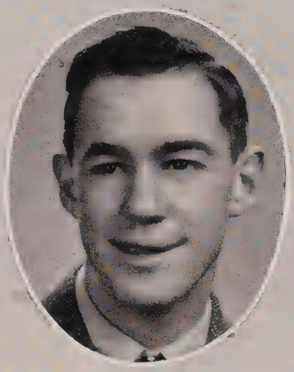

Wallace Davis

Nora Blackwelder

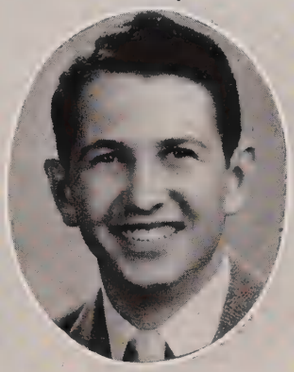

Sam Harvey

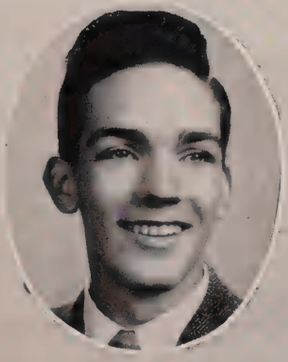

Claude Horton

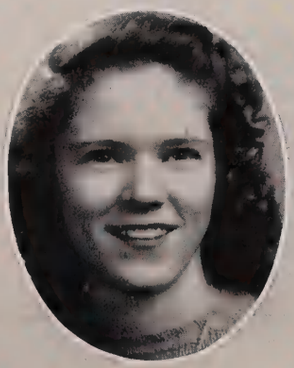

Marion Bridges

Tom Lipscomb

Billie Carpenter

ADVERTISEMENTS

Greetings

to

Savannah High School

Whose Students of Today Are Among Savannah's Leading Citizens of Tomorrow

THE MAYOR AND ALDERMEN

of

THE CITY OF SAVANNAH

Heating *Refrigeration*

Air Conditioning

KUHR BROTHERS

212 BROUGHTON STREET WEST

PHONE 3-7796

Compliments of

HELMEY'S GARAGE

143 Montgomery Street

Telephone 33031

Compliments of

A FRIEND

Compliments of

MEN'S QUALITY SHOP

Compliments of

ALAN BARRY'S

Compliments of

H. MINKOVITZ & SON

Compliments of

THE BOOK SHOP

Compliments of

A FRIEND

IF . . .

You listen to the radio

you need the

Savannah

Illustrated

WORLD

Complete Radio Programs for All Five Local Stations

Corrected Weekly

$2.00 a Year

Send subscriptions to the

SAVANNAH ILLUSTRATED WORLD

Box 671 SAVANNAH, GA.

Compliments of

THE RIDGE SHOP

LINDSAY AND MORGAN COMPANY

FINER QUALITY
FURNITURE, CARPETS, CURTAINS, DRAPERIES,
AND MODERN HOUSEHOLD APPLIANCES

9 to 21 WEST YORK
OPPOSITE POST OFFICE

MORRIS LEVY'S

Savannah's Finest Store
For Men and Women

Home of

SOCIETY BRAND CLOTHES
KNOX HATS

ARROW SHIRTS
McGREGOR SPORTSWEAR

Armstrong Junior College extends congratulations to the 1947 graduates of the Savannah High School, and invites your interest in its program of education.

Armstrong, a Savannah owned institution, is fully accredited by the Southern Association of Colleges and Secondary Schools.

ARMSTRONG JUNIOR COLLEGE

SAVANNAH, GEORGIA

Membership in American Association of Junior Colleges, Southern Association of Colleges, Association of Georgia Colleges.

Compliments of

CLARK AND PAPY, REALTORS

Compliments of

THE SPORT SHOP

Compliments of

MULLINIX MUSIC SERVICE COMPANY

Compliments of

GUERRY LUMBER COMPANY

Compliments of

BEN'S MEN'S AND BOYS' SHOP

Compliments of

HARM'S DAIRY

Compliments of

PENNEY'S

J. C. PENNEY CO., INC.

Compliments of

COLUMBIA DRUG COMPANY

Compliments of

SAVANNAH TOBACCO COMPANY

Compliments of

BRADLEY LOCK AND KEY SHOP

Compliments of

BOWYER AND ORR

Compliments of

DEASON TIRE AND BATTERY COMPANY

Compliments of

PEEPLES HARDWARE COMPANY

Compliments of

TOWN AND COUNTRY

Compliments of

FRANK C. MATHEWS

Compliments of

JOSEPH'S WOMEN'S APPAREL

Congratulations to the class of '47

TRIPLE XXX THIRST STATION

EAST VICTORY DRIVE

Managers: Lila and Gordon Lanier

Compliments of

YE OLD PINK HOUSE
1771

Compliments of

PASTIME BOWLING ALLEYS

Compliments of

ARDSLEY PARK MARKET

Compliments of

HARRIS
The Hub

Compliments of

FRED MILEY SERVICE STATION

Compliments of

DON AULD'S PRESCRIPTION SHOP

Compliments of

ALNUTT MUSIC COMPANY

Compliments of

Kroskin's
MEN'S SHOP
K M S
114 Broad Street E.
Next Door to the Bijou Theatre

BELK-PARROT CO.

Quality Merchandise at Popular Prices

SAVANNAH'S NEWEST DEPARTMENT STORE

VICTORY MOTORS

Cars — Studebaker — Trucks

210 W. Oglethorpe Avenue
Savannah, Georgia

Serving Savannah Since 1868

Hogan's

Broughton and Barnard Streets

Compliments of

MOTOR SUPPLY CO.

Savannah, Georgia

Automotive Headquarters

Compliments of

DESBOUILLON'S JEWELERS

Agents for

GORHAM — TOWLE — INTERNATIONAL

ALVIN-LUNT
STERLING SILVER

Compliments

Savannah Machine and Foundry Co.

623 Indian Street

Phone 2-4101

SPORTING GOODS

JOHNSON SEA HORSE MOTORS and
OUTBOARD BOATS and CANOES

BASEBALL — TENNIS
GOLF — FOOTBALL

HUNTING AND FISHING EQUIPMENT

Hunting and Fishing Licenses for Georgia and South Carolina

STUBBS HARDWARE COMPANY

121 CONGRESS STREET, WEST

Compliments of

W. J. BREMER

753 WHEATON STREET PHONE 6155

— BUILDING MATERIALS —

Eat More

"RED CAMEL"

Brand Potatoes

J. L. BUDREAU & COMPANY

Compliments of

BILL KEHOE TIRE COMPANY

Drayton and Oglethorpe

J. M. BRECKENRIDGE & SON

FLORISTS

508 East 33rd Street Savannah, Georgia

Dial 6141

BUILD WITH

BRIGHT-BROOKS

BETTER LUMBER

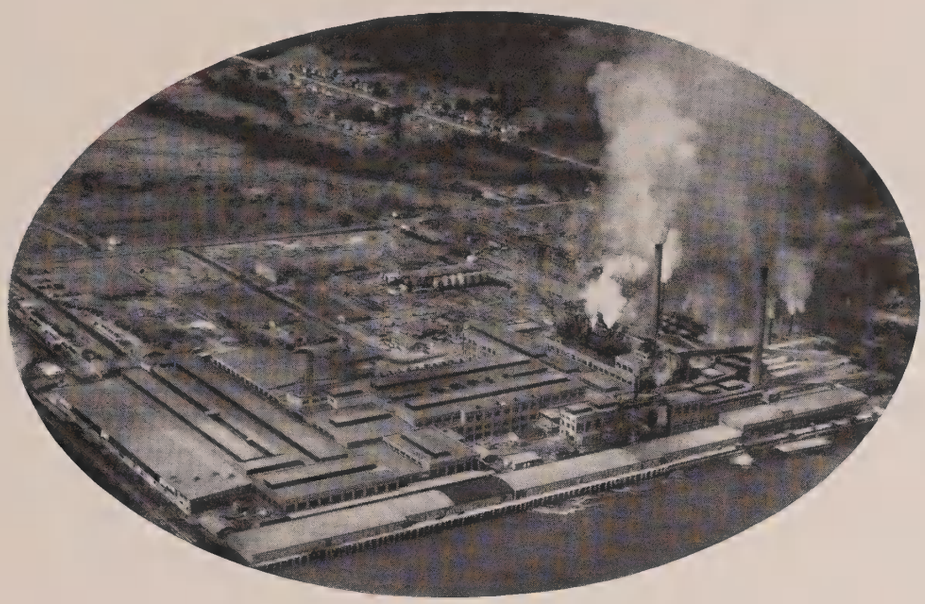

UTILIZING AND PROTECTING GEORGIA'S FORESTS

Our Savannah plant, the largest of its kind in the world, uses a Georgia raw material—the pine tree—in manufacturing kraft paper, kraft board and kraft bags.

The growing and harvesting of these trees provide work for several thousand people in all sections of Georgia, and their conversion into paper products give employment to 4,000 men and women in our plant, whose total annual wage exceeds $9,000,000.

While making this substantial dollars and cents contribution to the economic welfare of Georgia and its people, we have not lost sight of the fact that the wise use of our forest resources is essential to sustained prosperity and general welfare.

UNION BAG & PAPER CORPORATION

SAVANNAH'S LARGEST INDUSTRY

REAL ESTATE . . . INSURANCE . . . LOANS

WOLFE REALTY COMPANY
REALTORS

DILLON WOLFE INSURANCE COMPANY
Savannah Bank and Trust Building
Phones 3-7714 — 3-7715

JOHN SAXTON WOLFE A. D. DILLON

The Morris Plan Company of Savannah

A Modern Banking Service for the Individual

At Drayton and Bryan Streets

HAINES, JONES & COMPANY

Insurance Agents and Brokers

Dial 2-4167
12 East Bay Street
SAVANNAH, GEORGIA

Best Wishes of

THE CITIZENS AND SOUTHERN NATIONAL BANK

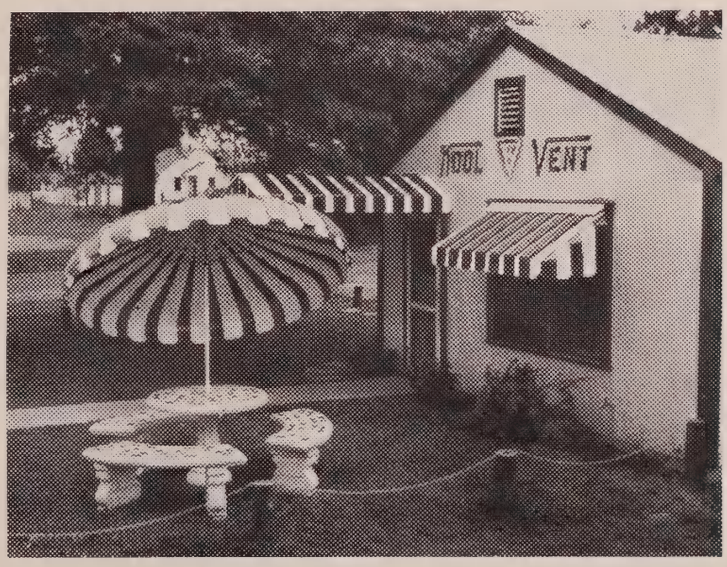

Compliments of

The Kool-Vent Metal Awning Co.

SAVANNAH, GEORGIA

Skidaway at 39th Street

Phone 3-7288

"Fustest with the Mostest"

in Savannah!

—WTOC—

1290 on Your Dial

Bringing residents of the Coastal Empire consistently fine radio since 1929!

— and —

—WTOC-FM—

98.5 MC or Channel 253 on Your FM Dial

Another "first" — with miraculously clear frequency modulation to give perfect radio reception!

Southern States
IRON ROOFING COMPANY

Manufacturers of

EVERWEAR Metal Products

Savannah's Fastest Growing Company

Savannah's "All American" Station

WDAR

1400 ON YOUR DIAL

ABC NETWORK

SAVANNAH, GEORGIA

STARLAND DAIRIES

41ST and BULL STREETS

Best Wishes of

The Savannah Ice Delivery Co.

JACK W. LAMBERT, INC.

31-39 ABERCORN STREET
Phone 3-4746
SAVANNAH, GEORGIA

Compliments of

FOX and WEEKS

FUNERAL DIRECTORS — AMBULANCE SERVICE

112 West Liberty Street
Phone 3-1103

PLATES BY

DIXIE ENGRAVING CO.

SAVANNAH • GEORGIA

ENGRAVERS TO THE LEADING SCHOOLS AND COLLEGES
OF THE SOUTH FOR OVER A THIRD OF A CENTURY

EVERYBODY AT

WISHES YOU A LIFE
FILLED WITH HAPPINESS
AND GOOD FORTUNE!

One of the Fundamental Principles of Education Is to Learn How to Save

START NOW

SAVE SYSTEMATICALLY
and
BECOME INDEPENDENT

Compliments of the

GEORGIA STATE SAVINGS ASSOCIATION

Member Federal Deposit Insurance Corporation

Compliments of

CRITZ BUICK COMPANY

Phone 3-8858

Savannah, Georgia

MANGEL'S

FEMININE APPAREL

15 Broughton Street, E. Phone 7313

Compliments of

Dearing Chevrolet Company

43-49 W. BROAD STREET TELEPHONE 5138
SAVANNAH, GEORGIA

Compliments of

SNOW'S LAUNDRY
and
DRY CLEANING COMPANY

1002 WATERS AVENUE TELEPHONE 8181

A

Leopold Adler Co.

SAVANNAH'S LEADING AND LARGEST
DEPARTMENT STORE

Compliments of

FRANK W. SPENCER

Fine's

Where Fashions
Make Their Debut

KEEP INFORMED

on events of the world today.

Be a regular subscriber of the

Savannah Morning News
SAVANNAH EVENING PRESS

Drink

Coca-Cola

REG. U. S. PAT. OFF.

Bottled Under Authority of The Coca-Cola Company by

The Savannah
Coca-Cola Bottling Co.

- PRINTING
- OFFICE SUPPLIES

Kennickell Printing Co.

111 West York Street
Phone 3-4533
Savannah, Georgia

SIPPLE'S MORTUARY

AMBULANCE SERVICE

JONES AT BULL

PHONE 2-4146

Congratulations
All through your school years,
I've watched with good cheers,
The progress of your education,
I've provided good light,
For your studies at night,
From the start until your graduation.
As for food and good health,
There, also, I've helped,
With appliances and safe 'frigeration,
Your books and your clothes,
What else, goodness knows,
I've made with my 'lectrification.
As you leave your school days,
There'll be hundreds of ways,
I'll carry on in your chosen profession,
So, for us, it's not goodbye,
'Cause in the future I'll try,
To continue my cooperation.
Reddy Kilowatt
Your Electric Servant
SAVANNAH
Electric & Power Co

SAVANNAH HIGH SCHOOL

SENIOR RINGS

for

ANY GRADUATING YEAR

PINS — MEDALS — TROPHIES

INVITATIONS — CARDS

by

HERFF-JONES CO.

CAPS AND GOWNS

by

Collegiate Cap & Gown Co.

H. S. CANFIELD, Representative

SOUTHERN STATES NAVAL STORES COMPANY

Factors and Commission Merchants

SAVANNAH, GEORGIA

Compliments of

SUNSHINE CLEANERS

Plant: 800 Wheaton Street
Phone 21103

Offices at
4202 Waters Road

PORT WENTWORTH

VARSITY TOWN CLOTHES

Pacemakers for
Smart America

The Jones Co.
the house of Kuppenheimer Good Clothes
Terrell T. Tuten—Carl J. Kraft

Established 1888

SCHWAB

Optometrist and Optician

118 BULL STREET

SAVANNAH, GEORGIA

Are You Considering . . .

BUYING?

SELLING?

FINANCING?

This Office is adequately equipped to serve you whatever your needs be — IF IT PERTAINS TO REAL ESTATE

LYNES REALTY CO., Realtors

120 East St. Julian Street Phone 3-1125

WE MAKE G. I. LOANS — PROMPT SERVICE

"Designed for Beauty
Engineered for Strength"

GREAT DANE TRAILERS

THE
STEEL PRODUCTS COMPANY
INC.

SAVANNAH, GEORGIA

CHATHAM POST No. 36

AMERICAN LEGION

Compliments of

ROCK-A-BYE DIAPER SERVICE

Compliments of

R. S. EVANS

Compliments of

CHATHAM CYCLE STORE

Compliments of

KRAFT'S BAKERY

Compliments of

WOMACK'S SUPPERETTE

WHEATON STREET

Compliments of

COASTAL NEON COMPANY

Manufacturers of

CO-NEE-CO
NEON

Compliments of

CARL ESPY

Compliments of

KRESS COMPANY

Compliments of

JEANNIE'S CAFE

Compliments of

SAUERS DRUG COMPANY

Compliments of

WARREN EXTERMINATING SERVICE

Compliments of

ALLEN HUDSON COMPANY

Compliments of

THE SAVANNAH BRUSH COMPANY

Compliments of

PEOPLE'S FURNITURE COMPANY

Compliments of

BUCHSBAUM BROS.

Compliments of

McGRATH'S DELICATESSEN

Compliments of

MODERN RADIO AND APPLIANCES CORPORATION

Compliments of

LAWRENCE T. MAYER

Compliments of

SILVER'S 5c and 10c STORES

Compliments of

FIRESTONE AUTO SUPPLY AND SERVICE STORES

Compliments of

KLUG'S

Furniture · Carpets

Compliments of

A FRIEND

Compliments

WFRP

Savannah's Great Independent Voice

- MUSIC! When You Want It.
- NEWS! Conveniently Programmed.
- SPORTS! Full Coverage.

1230 KILOCYCLES VIBRANT WITH LOCAL INTEREST

Compliments of
a friend

WCCP

Your Mutual Friend in

SAVANNAH

TOPS

in Sports
in News
in Entertainment

1450 on Your Dial

Compliments

A. & W. MARKET

Corner
Skidaway and Bonaventure
Roads

Compliments

Pepsi-Cola
Bottling Company

4009 Montgomery Street

BARCLAY'S JEWELERS

Compliments of

Savannah Transit Co.

AUTOMOBILE
BURGLARY
MARINE
FIRE
ETC.

MERCER INSURANCE AGENCY, INC.

"Personal Service"

Walter Mercer, *President*
N. Hamalakis
Wm. N. Jones

MERCER REALTY COMPANY

Property Managers, Rents, Loans, Sales

7 EAST BAY STREET (Next ot Custom House)

Compliments of

SAVANNAH POST 135
AMERICAN LEGION

1108 Bull Street

Phone 9340

Photos by

SOUTHERN PHOTO SERVICE

20 EAST STATE STREET

COMMERCIAL — INDUSTRIAL — AERIAL — WEDDINGS — HOME PORTRAITS

We've Finished the Book and Vice Versa

At long last we may lay down our burden and once more resume the normal life of a sane person. It's yours now. All's over but the shouting, or frowning as the case may be. But before you put this volume on the shelf, we'd like to say a few words.

The job was impossible alone and we would like to thank all the loyal souls who labored many hours to make this book possible. To the other staff members who gave up many a study hall and afternoon, our hats go off. To the faculty advisors: Miss Mildred Parnelle, whose handling of the budget, interest, and friendship made our task an easier one; Miss Walton Exley, for her sound advice, service, and friendship; and Miss Margaret Murphy, for her help in securing the clever drawings. Then there are the faculty members who cooperated by excusing us from class and allowing us to walk in late.

Real appreciation is due to Kennickell Printing Co., for their interest and a swell job of printing; Dixie Engraving Co., for their friendship and excellent plates; Adler's Studio, for their fine photographs of the graduates and so many personal favors; Southern Photo Service, for their kindness and photography; and Kingsport Press, Inc., for the splendid covers, who were all determined that the 1947 *Bluejacket* would come out.

The big boost from the advertisers made the new features in the book possible. Don't forget to patronize them.

We hope you've enjoyed this book as much as we have enjoyed making it. We haven't tried to set the world on fire, or even conform to Freshman Grammar. But we have tried to make this year at Savannah High School live in your memory. If you can flip back the pages ten years from now and still get a thrill, our job will have been complete.

Sincerely,

"Pat" and James

Autographs

Autographs

Autographs

Wallace Davis (SCOOP)

James Ray Almand

Gloria Seale

Thomas Johnson

Charles McKenzie Jr.

Peggy Barnett

Walter Blatner

Joanne Handel

Martha Boone

Leslie Browne

Margaret Sternberman

Gene Smith

DICK RAINES

Joyce Dyson

Wallace McMillan

Joyce Scott

Layman Wise

Norma Richardson

Jack E. McClearine Pearson

Dolores Muirhead

Cleve (Birddog) Helmly

Mc Hunnicutt

Bettie Oliver

Anna Mae Alderman

Betty Chaplin

Catherine Lankenau

Lois G. Rosenthal

Patsy Cox

Walter Fallin "Rusty"

Betty Cooper

James Meeks

Glenn Wood

Johnny Poucakis

Riley Jan Rakers

"Buddy" Hoder

Neil

P. N. Strong III

Helen Lowe

Joe

Virginia Findley

Gloria Goodwin

Emory Findley

Betty Nixon

"Jo" Lumley

Raymond Powell

Mary Stanley

"Tom" Sidwell

George W. Stevenson

Margaret Anne Stewart

Martha Meadows

Richard Norman

Shirley Jones

"Jerry Lieg"

Maurice Mage

"Sexx"

Lolly Solana

Chas. Rockwell

Robert Lyff

Ginny Ottaway

Manning Love

Joanne Collins

Allison Alpin

Gunnar

Pat "Wall

Emilie Demosthenes

Evelyn Hartford

Harriet Palefsky

Rain

Moroseo Lopez

Jr. Jim

Doc Dragin

George Shapelier

Sarah Nichols

Elmer Smith

Sarada Ruman

Anne Kimberly

Sam Harvey Jr.

Ben Cunningham Jr.

Harry Clemens

Katherine Haile

Phyllis Mason

Ellen de Bereff

Jimmie Green

Sylvia Adler

H.C. Smith

Peggy Worrell

Lorraine Clayborn

Dan Barbot

Flossie Kerns

Margaret Ann Hutchesons

Jeanne Sexton

Chick Shiver

Dot Monahan

Mary Conway

Sam Chance

Joe Detzer

Bettie Wilson

Betty Zani

Elia Old

David A. Byrd

Kilroy

Phyllis Mason

Ellen de Bereff

Jimmie Green

Jeanne Sexton

Chick Shiver

Dot Monahan

Mary Conway

Margaret Ann Hutchesons

Sam Chance

Joe Detzer

Bettie Wilson

Sylvia Adler

H.C. Smith

Peggy Worrell

Lorraine Clayborn

Dan Barbot

Flossie Kerns

Jeanne Sexton

Chick Shiver

Dot Monahan

Mary Conway

Margaret Ann Hutchesons

Sam Chance

Joe Detzer

Bettie Wilson

Sylvia Adler

H.C. Smith

Peggy Worrell

Lorraine Clayborn

Dan Barbot

Flossie Kerns

Jeanne Sexton

Chick Shiver

Dot Monahan

Mary Conway
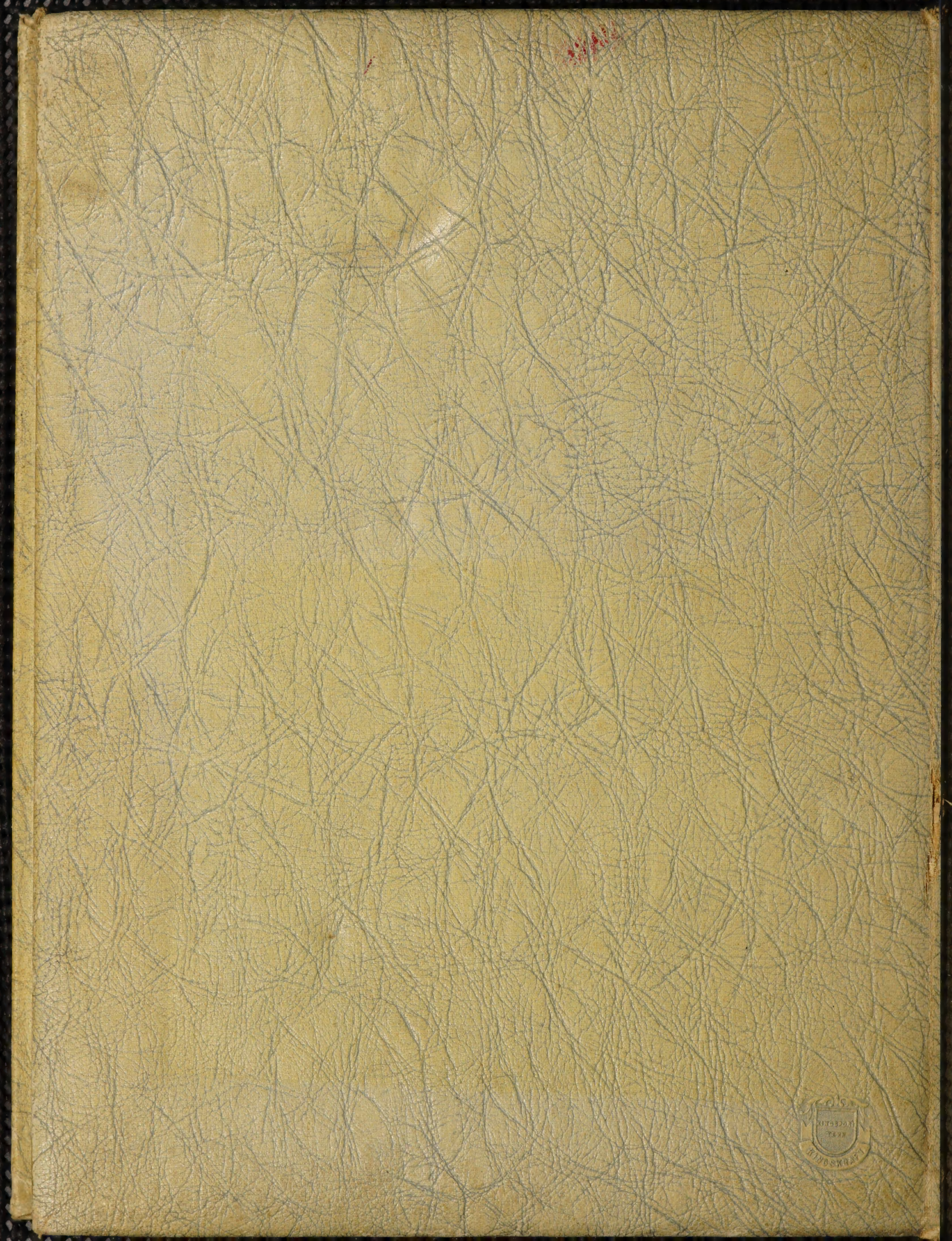
Margaret Ann Hutchesons